

Sec 28
Omar
314-387

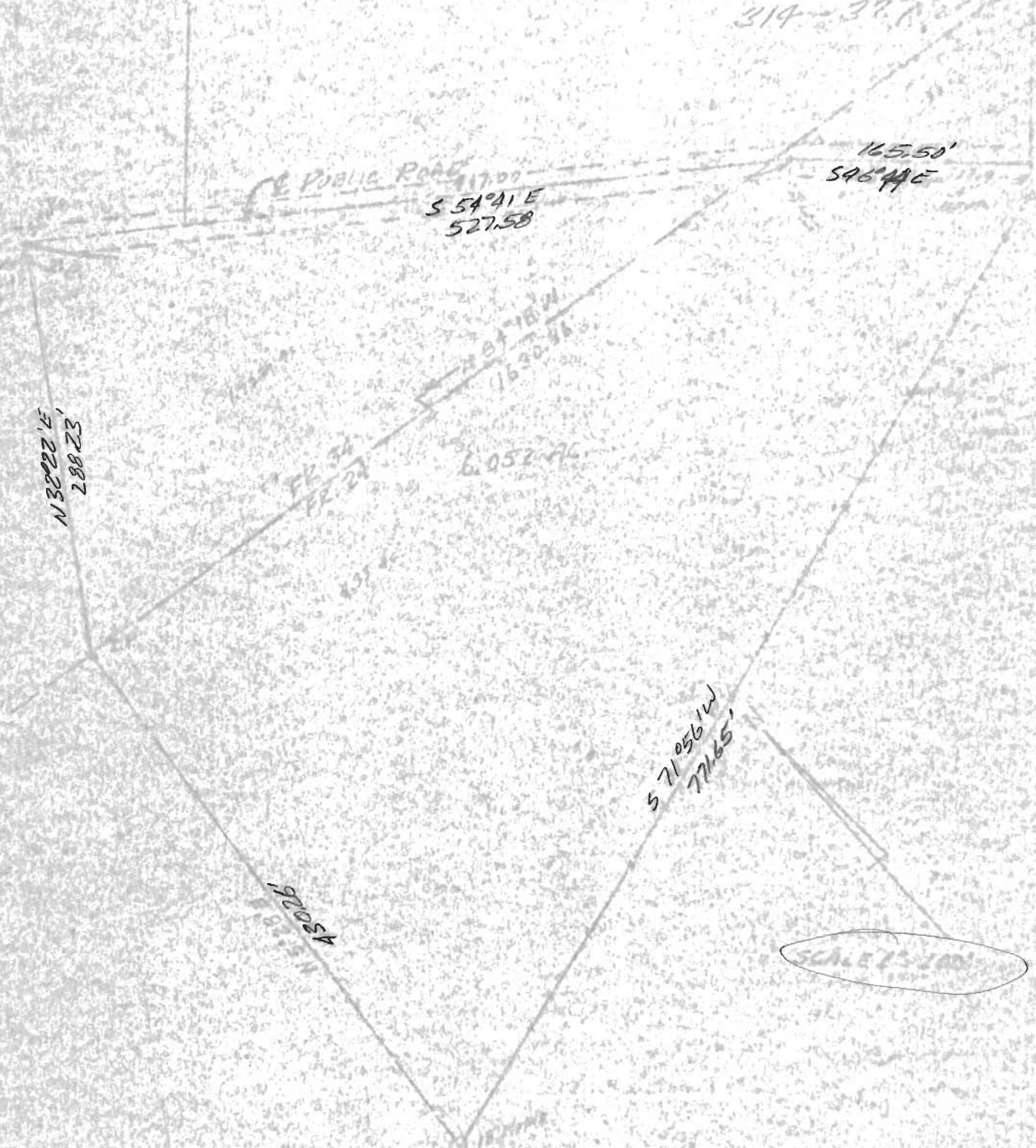

N 32° 22' E,
288.23

S 54° 41' E
527.58

165.50'
S 46° 44' E

6.052 AC
1650.44

S 71° 05' 16" W
771.65'

4300.96

SCALE 1" = 100'

SURVEY OF A 18.052 ACRES TRACT IN PRAIRIE NO 6 & 10 1/2
SEC. 28, TOWN 5, RANGE 13, WEST TOWNSHIP, NEBRASKA
FOR POLAND A. McPHEGON

SUBDIVIDED APRIL 1976

ASKED BY JUNE AND ANTHONY OFF
SO CHECK 6-74

Sec 28 Pmcz

33

REV 28
CROSS
314-377

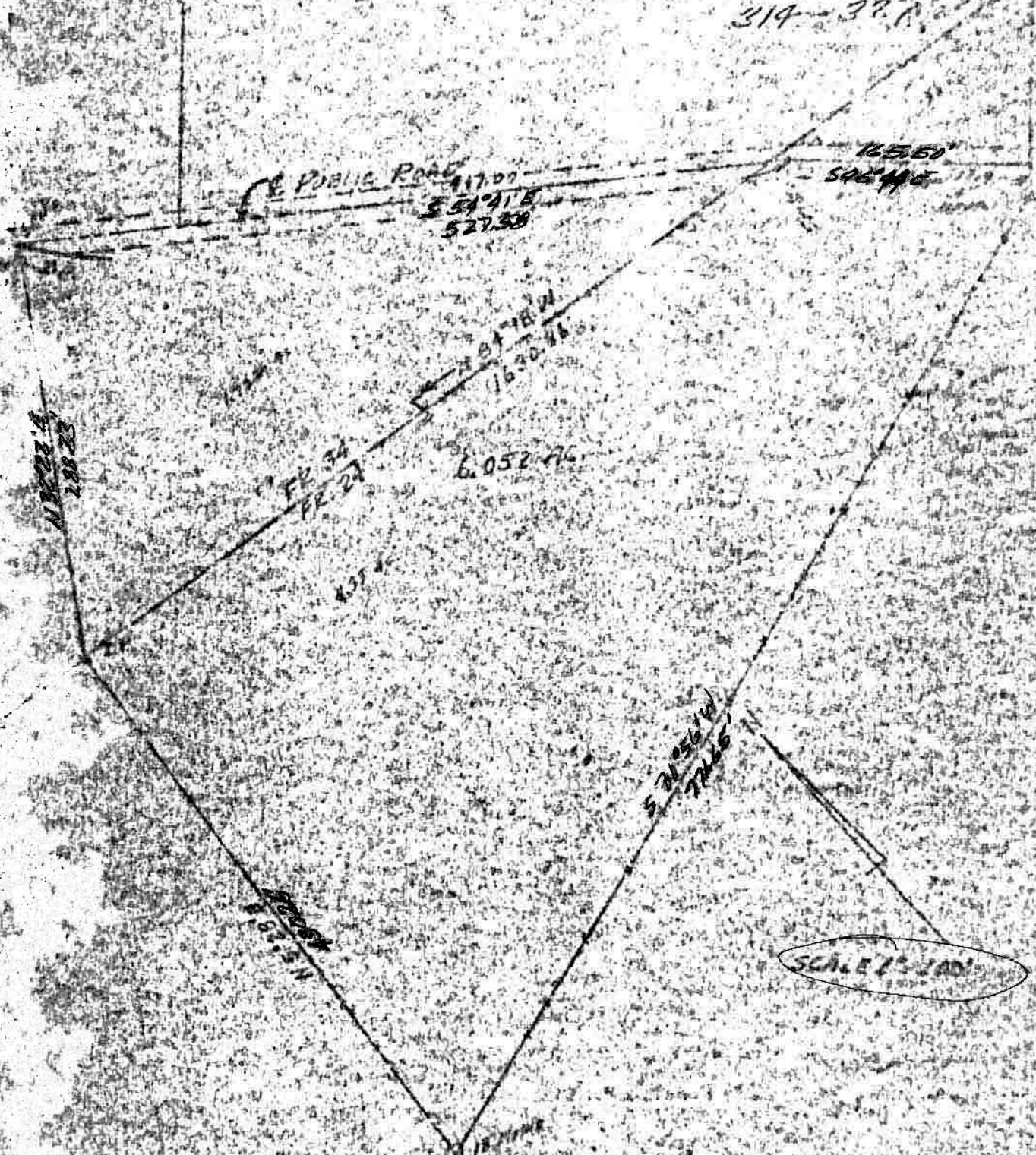

SCALE 1" = 100'

SURVEY OF A 6.052 AC. TRACT BY PRACTICE NO. 672103
SEC. 28, TOWN 5, RANGE 13, ANNE TOWNSHIP, ANNE COUNTY, MISSOURI
FOR COLANDREA A. McPHERSON

SUBMITTED APRIL 1975 BY HAROLD D. WILSON

ASKED BY JAMES ANDREWS AT [unclear]
SO CHECK 6-74

Sec 28 Pmc

28