

BEING A PART OF SECTION 29, TOWNSHIP 6, RANGE 13, AMES TOWNSHIP, ATHENS COUNTY, OHIO.

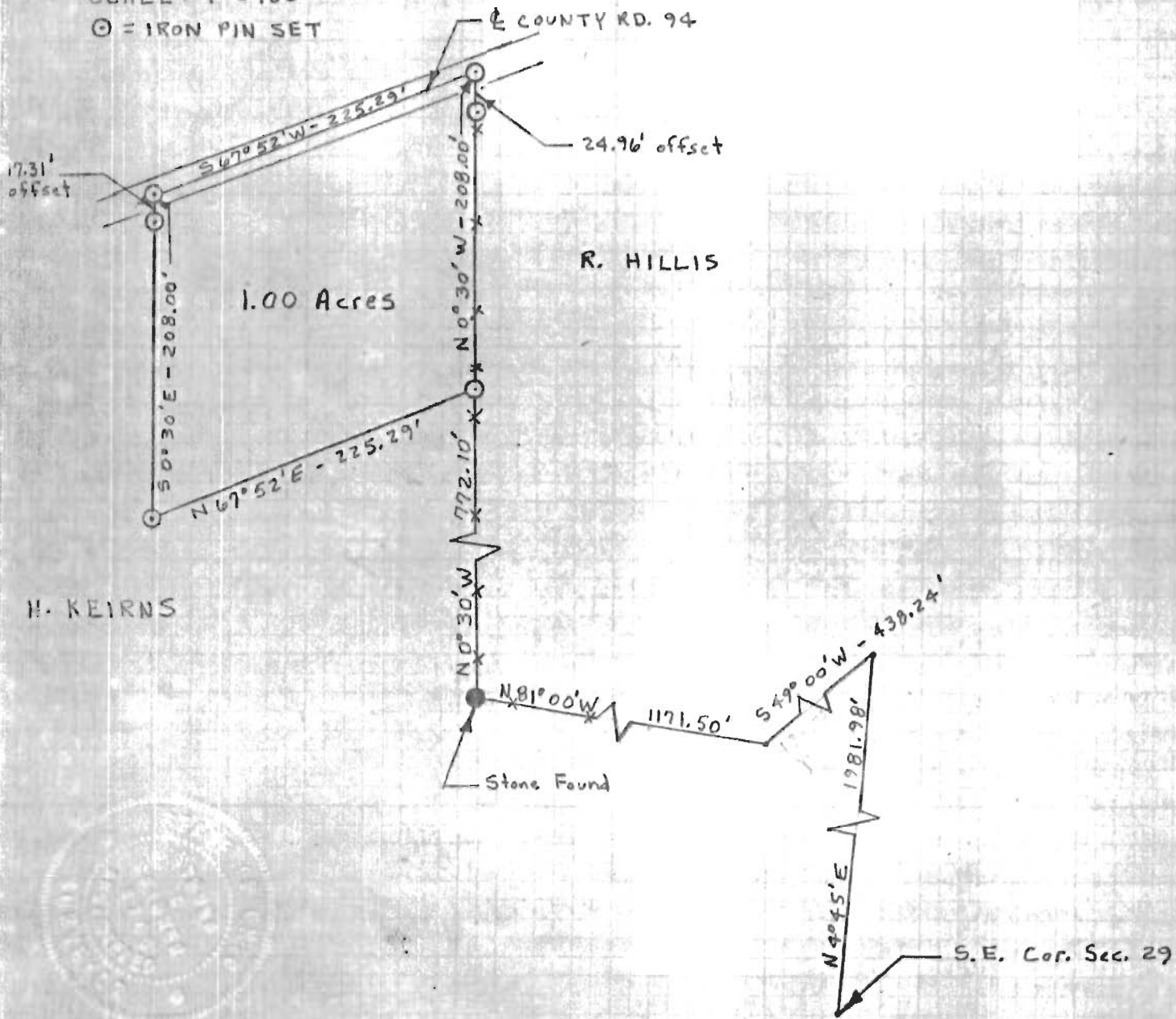

SCALE: 1" = 100'  
⊙ = IRON PIN SET



I HEREBY CERTIFY THAT A SURVEY OF THE PREMISES SHOWN HEREON WAS MADE ON THE 4<sup>th</sup> DAY OF APRIL 1982.

Steven C. Skinner  
REGISTERED SURVEYOR NO. 6700