

**BURCHER 0.08 ACRE PARCEL**

Situated in Ames Township, Athens County, State of Ohio and being in Section 3, Town 6 North, Range 13 West of the Ohio Company's Purchase and being described as follows: beginning at an iron pin set, said iron pin being at the Southeast corner of Lot 42 in the Village of Amesville;

thence N 2°40'03" W, a distance of 60.00' to an iron pin set;

thence N 88°14'47" E, a distance of 61.00' to an iron pin set;

thence S 2°40'03" E, a distance of 60.00' to an iron pin set;

thence S 88°14'47" W, a distance of 61.00' to the POINT OF BEGINNING; said described tract containing 0.08 Acres, more or less, excepting all legal easements and rights of way.

Reference Deed: Volume 68, Page 684.

Bearings are assumed and are for angle measurement only.

The above description is based on a survey in June 2000 by E & E Borderline Surveying, Robert R. Eason, Ohio P.S. No. 7033.

Description checked for  
Mathematical Accuracy  
ATHENS COUNTY  
ENGINEER'S OFFICE

BY: S. Blause  
DATE: 6-12-00

**000092**

# PLAT OF SURVEYS FOR THE VILLAGE OF AMESVILLE

AMES TOWNSHIP, ATHENS COUNTY, OHIO SECTION 3, T6N, R13W

BEARINGS ARE ASSUMED AND ARE FOR ANGLE MEASUREMENT ONLY.

THIS PLAT SHOWS NO LEGAL EASEMENTS OR RIGHTS OF WAY.

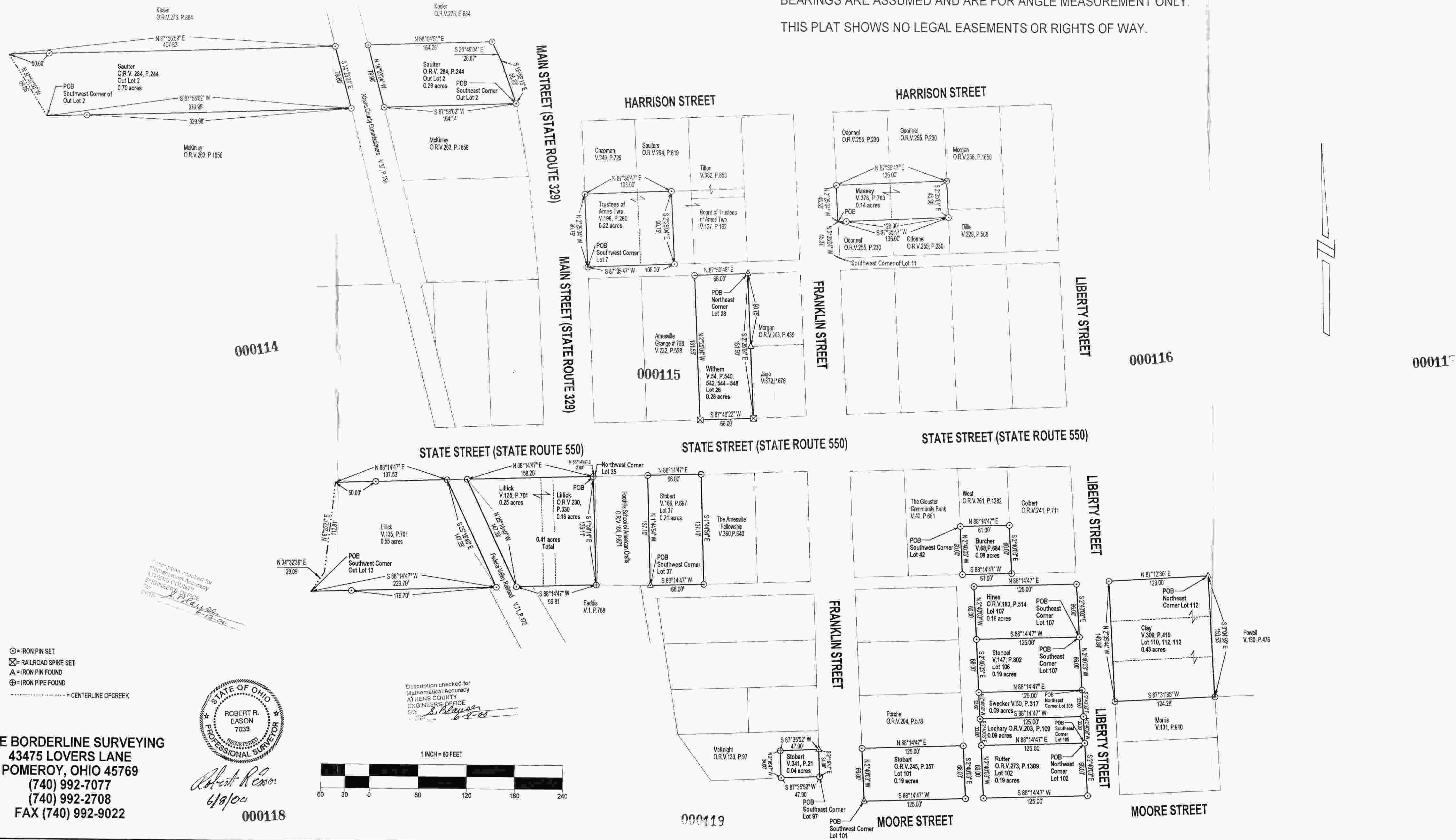

- ⊙ = IRON PIN SET
- ⊠ = RAILROAD SPIKE SET
- ⊚ = IRON PIN FOUND
- ⊕ = IRON PIPE FOUND
- = CENTERLINE OF CREEK

**E & E BORDERLINE SURVEYING**  
 43475 LOVERS LANE  
 POMEROY, OHIO 45769  
 (740) 992-7077  
 (740) 992-2708  
 FAX (740) 992-9022



*Robert R. Eason*  
 6/8/00

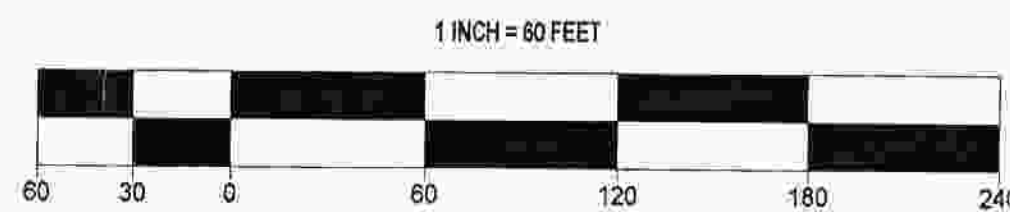

Description checked for  
 Mathematical Accuracy  
 ATHENS COUNTY  
 ENGINEER'S OFFICE  
 BY: *S. Blaylock*  
 6-9-00

000118

000119

000121