

SWECKER 0.09 ACRE PARCEL

Situated in Ames Township, Athens County, State of Ohio and being in Section 3, Town 6 North, Range 13 West of the Ohio Company's Purchase and being described as follows: beginning at an iron pin set, said iron pin being at the Northeast corner of Lot 105 in the Village of Amesville;

thence S 2°40'03" E, a distance of 33.00' to an iron pin set;

thence S 88°14'47" W, a distance of 125.00' to an iron pin set;

thence N 2°40'03" W, a distance of 33.00' to an iron pin set;

thence N 88°14'47" E, a distance of 125.00', to the POINT OF BEGINNING; said described tract containing 0.09 Acres, more or less, excepting all legal easements and rights of way.

Reference Deed: Volume 50, Page 317.

Bearings are assumed and are for angle measurement only.

The above description is based on a survey in June 2000 by E & E Borderline Surveying, Robert R. Eason, Ohio P.S. No. 7033.

Description checked for
Mathematical Accuracy
ATHENS COUNTY
ENGINEER'S OFFICE

BY: S. Blause
DATE: 6-12-00

000086

PLAT OF SURVEYS FOR THE VILLAGE OF AMESVILLE

AMES TOWNSHIP, ATHENS COUNTY, OHIO SECTION 3, T6N, R13W

BEARINGS ARE ASSUMED AND ARE FOR ANGLE MEASUREMENT ONLY.

THIS PLAT SHOWS NO LEGAL EASEMENTS OR RIGHTS OF WAY.

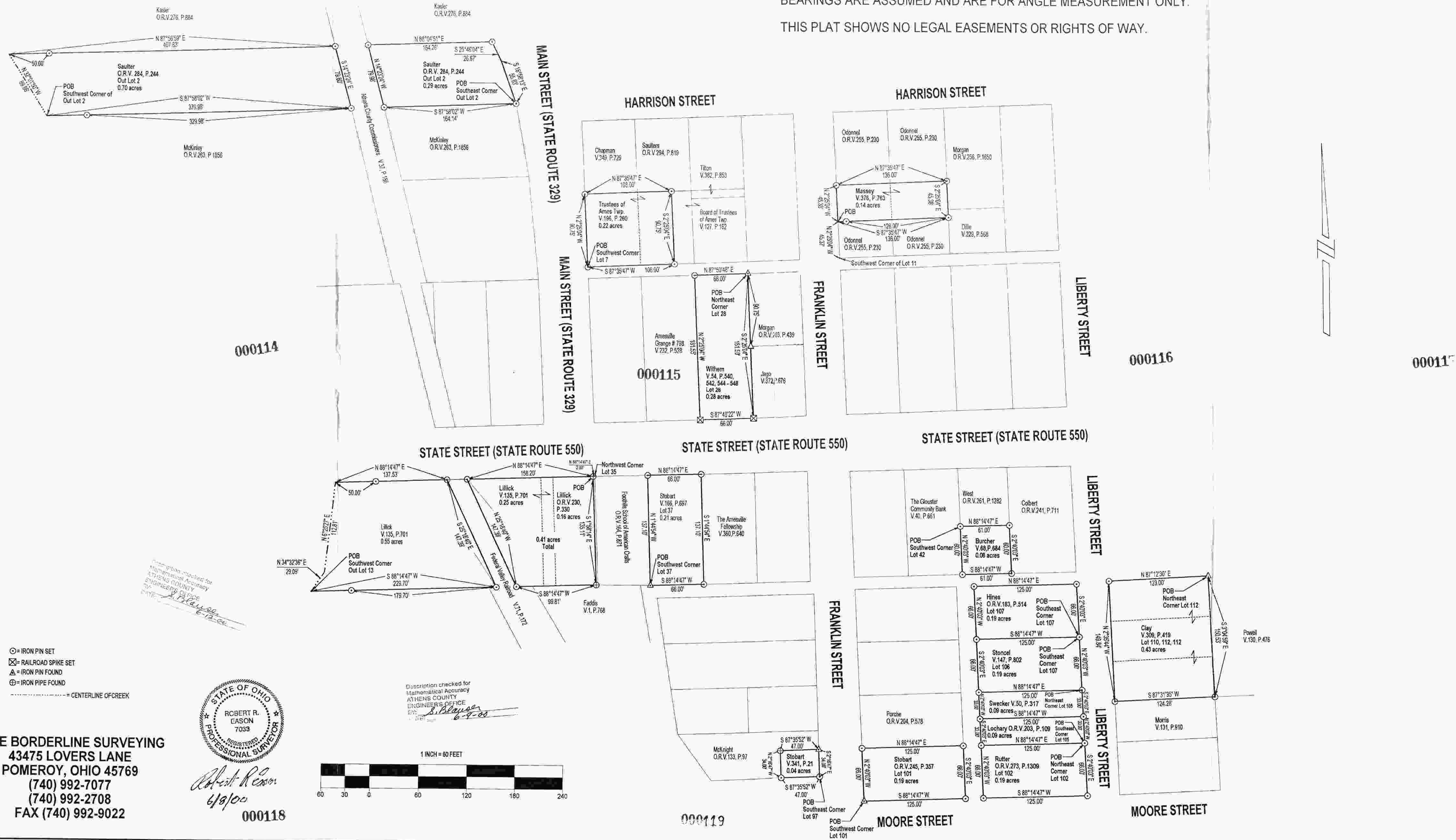

000114

000115

000116

000117

STATE STREET (STATE ROUTE 550)

STATE STREET (STATE ROUTE 550)

STATE STREET (STATE ROUTE 550)

000119

MOORE STREET

MOORE STREET

000121

- ⊙ = IRON PIN SET
- ⊠ = RAILROAD SPIKE SET
- ⊕ = IRON PIN FOUND
- ⊖ = IRON PIPE FOUND
- = CENTERLINE OF CREEK



Robert R. Eason
6/8/00

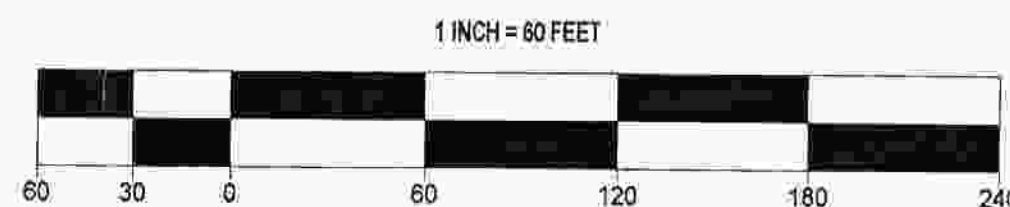

E & E BORDERLINE SURVEYING
43475 LOVERS LANE
POMEROY, OHIO 45769
(740) 992-7077
(740) 992-2708
FAX (740) 992-9022

000118

Description checked for
Mathematical Accuracy
ATHENS COUNTY
ENGINEER'S OFFICE
BY: *S. Blaylock*
6-9-00