

DESCRIPTION OF A 0.547 ACRE TRACT

Situated in Section 3, T.6, R.13, Ames Township, Athens County, Ohio and being a part of a 21.31 acre tract described in Volume 278, Page 268, Athens County Deed Records and being more particularly described as follows:

Commencing at an iron pin found in the North-east corner of Lot 93, in the Village of Amesville, thence, along the west-line of Franklin Street extended, N 14°00'W, 12.00' to a point in the North line of the Village of Amesville, said point being the point of beginning for the tract of land herein described:

Thence, along Grantor's West line, N 14°45'W, 232.32' to a point; thence, N 77°30'53"E, 105.58' to an iron pin set, passing an iron pin set at 18.94'; thence, S 13°39'00"E, 229.51' to a point in the North line of the Village of Amesville, (an iron pin set bears S 13°39'E, 0.36'); thence, along said line S 76°00'W, 101.09' to the point of beginning and containing 0.547 acres.

Subject to all easements and rights of way of record.

Prepared by:

*John M. Branner*  
John M. Branner  
Registered Surveyor #6805



Description checked for  
Mathematical Accuracy  
ATHENS COUNTY  
ENGINEERS

BY: *Charles McKinney*  
DATE: *10-24-83*

19

Describe your reason(s) for leaving

Describe your duties, responsibilities, equipment operated, etc. for NEXT POSITION HELD.

Employer's Name		Street Address/City/State		Supervisor's Name	
Dates Employed		From	To		
Month/Year		Month/Year			
Your Job Title		Your Salary			
Beginning		Beginning			
End		End			
per hour		per hour			
per hour		per hour			

Describe your reason(s) for leaving

Describe your duties, responsibilities, equipment operated, etc. for NEXT POSITION HELD.

Employer's Name		Street Address/City/State		Supervisor's Name	
Dates Employed		From	To		
Month/Year		Month/Year			
Your Job Title		Your Salary			
Beginning		Beginning			
End		End			
per hour		per hour			
per hour		per hour			

WARD & JOAN M. STARLIN  
278/268  
21.31 Ac.



SCALE: 1"=50"

SURVEY OF A 0.547 Ac. TRACT  
IN SEC. 3, T.6, R.13, AMES TWP.,  
ATHENS Co., OHIO  
FOR RICHARD STARLIN  
SURVEYED SEPT. 83

HARRIS  
348/939  
7.38 Ac

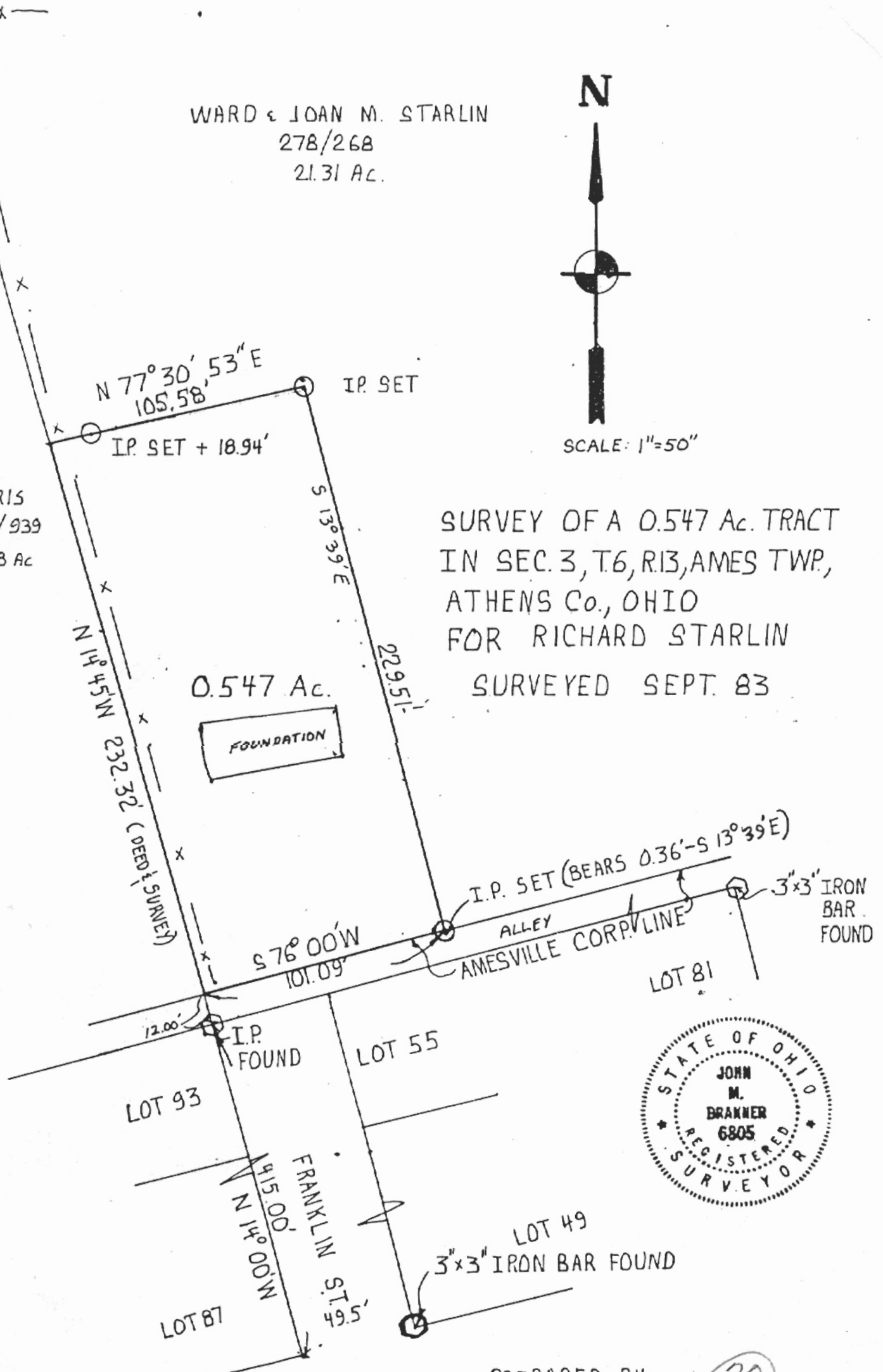

PREPARED BY:

20

John M. Branner

JOHN M. BRANNER

REGISTERED SURVEYOR, 6805



iron pin found = ○  
 iron pin set = ●  
 railroad spike set = ▲

Plat of survey containing 0.1553 acre. Located in  
 The Village of Amesville. Section 3, Ames Township,  
 Town 6, Range 13, Athens County, Ohio  
 Prepared by  
 SOUTHEASTERN LAND SURVEYS  
 Athens, Ohio  
 For William P. Clark June 30, 1982  
 Scale 1" = 20'

Leonard F. Swoyer  
 Leonard F. Swoyer Registered Surveyor No. 6765

Description checked for  
 Mathematical Accuracy  
 ATHENS COUNTY  
 ENGINEER'S OFFICE  
 BY: *Charles McKinley*  
 DATE: 6-30-82

18