

RUTTER 0.19 ACRE PARCEL

Situated in Ames Township, Athens County, State of Ohio and being in Section 3, Town 6 North, Range 13 West of the Ohio Company's Purchase and being described as follows: beginning at an iron pin set, said iron pin being at the Northeast corner of Lot 102 in the Village of Amesville;

thence S 2°40'03" E, a distance of 66.00' to an iron pin set;

thence S 88°14'47" W, a distance of 125.00' to an iron pin set;

thence N 2°40'03" W, a distance of 66.00' to an iron pin set;

thence N 88°14'47" E, a distance of 125.00' to the POINT OF BEGINNING; said described tract containing 0.19 Acres, more or less, excepting all legal easements and rights of way.

Reference Deed: Official Records Volume 273, Page 1309.

Bearings are assumed and are for angle measurement only.

The above description is based on a survey in June 2000 by E & E Borderline Surveying, Robert R. Eason, Ohio P.S. No. 7033.

Description checked for
Mathematical Accuracy
ATHENS COUNTY
ENGINEER'S OFFICE
BY: S. Blausen
DATE: 6-12-00

000082

PLAT OF SURVEYS FOR THE VILLAGE OF AMESVILLE

AMES TOWNSHIP, ATHENS COUNTY, OHIO SECTION 3, T6N, R13W

BEARINGS ARE ASSUMED AND ARE FOR ANGLE MEASUREMENT ONLY.

THIS PLAT SHOWS NO LEGAL EASEMENTS OR RIGHTS OF WAY.

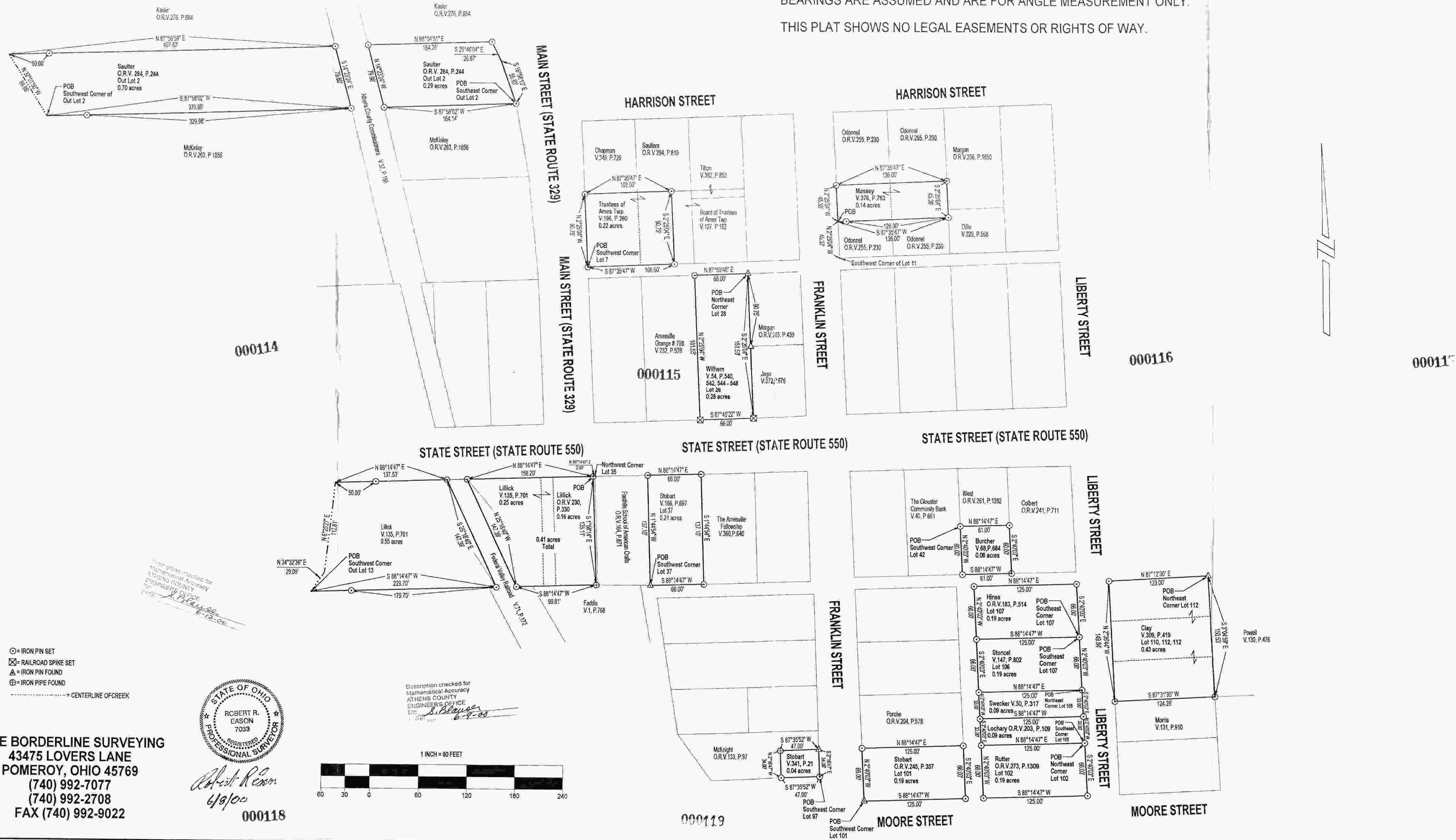

E & E BORDERLINE SURVEYING
 43475 LOVERS LANE
 POMEROY, OHIO 45769
 (740) 992-7077
 (740) 992-2708
 FAX (740) 992-9022



Robert R. Eason
 6/8/00

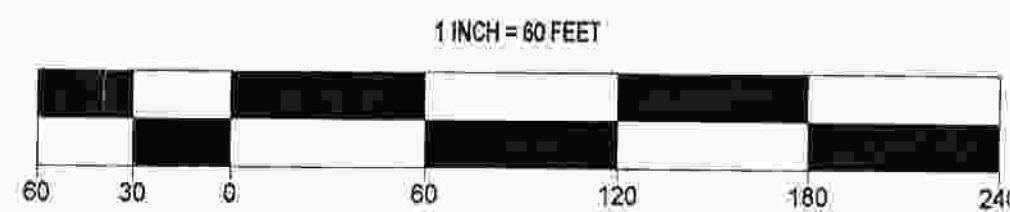

Description checked for
 Mathematical Accuracy
 ATHENS COUNTY
 ENGINEER'S OFFICE
 BY: *S. Blaylock*
 6-9-00