

LILLICK 0.41 ACRE PARCEL

Situated in Ames Township, Athens County, State of Ohio and being in Section 3, Town 6 North, Range 13 West of the Ohio Company's Purchase and being described as follows: beginning at an iron pipe found, said iron pipe being S 88°14'47" W, a distance of 2.00' from the Northwest corner of Lot 35 in the Village of Amesville;

thence S 1°58'14" E, a distance of 135.11' to an iron pipe found;

thence S 88°14'47" W, a distance of 99.81' to an iron pin set;

thence N 25°18'40" W, a distance of 147.39' to an iron pin set;

thence N 88°14'47" E, a distance of 158.20' to the POINT OF BEGINNING; said described tract containing 0.41 Acres, more or less, and being 0.16 acre from Official Records Volume 230, Page 330, and 0.25 acre from Volume 135, Page 701, excepting all legal easements and rights of way.

Reference Deeds: Volume 135, Page 701
 Official Records Volume 230, Page 330

Bearings are assumed and are for angle measurement only.

The above description is based on a survey in June 2000 by E & E Borderline Surveying, Robert R. Eason, Ohio P.S. No. 7033.

Description checked for
Mathematical Accuracy
ATHENS COUNTY

ENGINEER'S OFFICE

BY: S. Blause

DATE: 6-12-00

000100

PLAT OF SURVEYS FOR THE VILLAGE OF AMESVILLE

AMES TOWNSHIP, ATHENS COUNTY, OHIO SECTION 3, T6N, R13W

BEARINGS ARE ASSUMED AND ARE FOR ANGLE MEASUREMENT ONLY.

THIS PLAT SHOWS NO LEGAL EASEMENTS OR RIGHTS OF WAY.

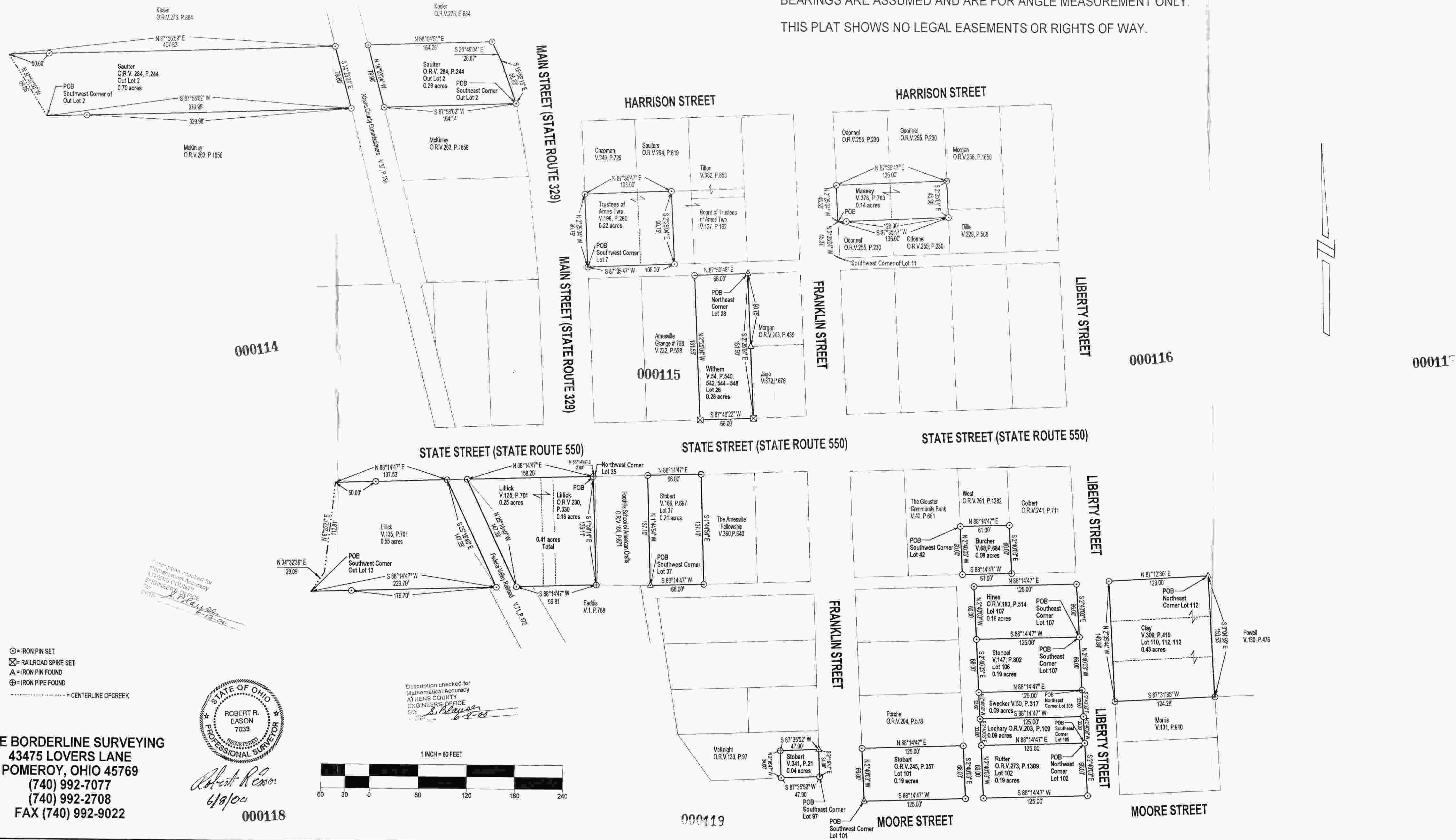

E & E BORDERLINE SURVEYING
 43475 LOVERS LANE
 POMEROY, OHIO 45769
 (740) 992-7077
 (740) 992-2708
 FAX (740) 992-9022



Robert R. Eason
 6/8/00

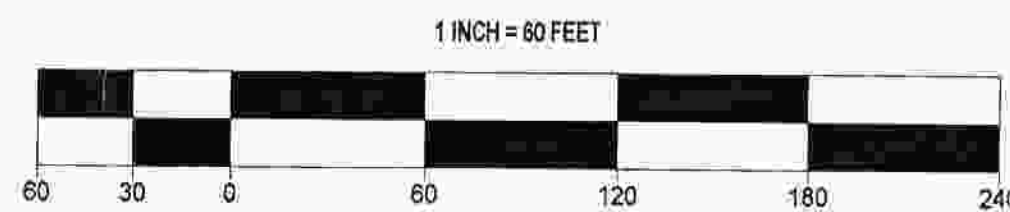

Description checked for
 Mathematical Accuracy
 ATHENS COUNTY
 ENGINEER'S OFFICE
 BY: *S. Blaylock*
 6-9-00