

CLAY 0.43 ACRE PARCEL

Situated in Ames Township, Athens County, State of Ohio and being in Section 3, Town 6 North, Range 13 West of the Ohio Company's Purchase and being described as follows: beginning at an iron pin found, said iron pin being at the Northeast corner of Lot 112 in the Village of Amesville;

thence S 3°04'59" E, a distance of 150.53' to an iron pin set;

thence S 87°31'35" W, a distance of 124.28' to an iron pin set;

thence N 2°35'44" W, a distance of 149.84' to an iron pin set;

thence N 87°12'30" E, a distance of 123.00' to the POINT OF BEGINNING; said described tract containing 0.43 Acres, more or less, excepting all legal easements and rights of way.

Reference Deed: Volume 309, Page 419.

Bearings are assumed and are for angle measurement only.

The above description is based on a survey in June 2000 by E & E Borderline Surveying, Robert R. Eason, Ohio P.S. No. 7033.

Description checked for  
Mathematical Accuracy  
ATHENS COUNTY

ENGINEER'S OFFICE

BY: S. Blausen

DATE: 6-12-00

000080

AMS # 3

# PLAT OF SURVEYS FOR THE VILLAGE OF AMESVILLE

AMES TOWNSHIP, ATHENS COUNTY, OHIO SECTION 3, T6N, R13W

BEARINGS ARE ASSUMED AND ARE FOR ANGLE MEASUREMENT ONLY.

THIS PLAT SHOWS NO LEGAL EASEMENTS OR RIGHTS OF WAY.

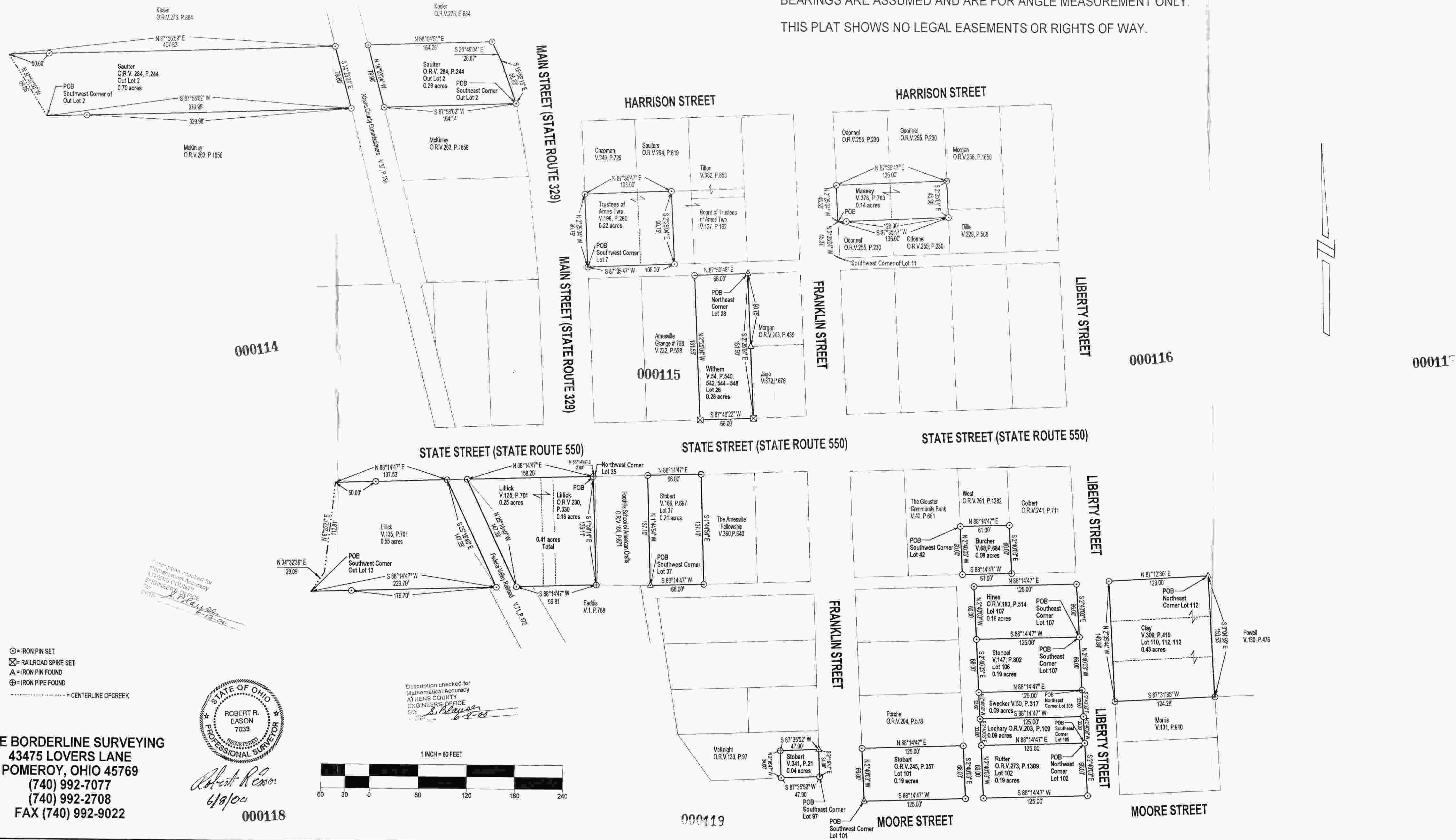

⊙ = IRON PIN SET  
 ⊠ = RAILROAD SPIKE SET  
 ⊕ = IRON PIN FOUND  
 ⊕ = IRON PIPE FOUND  
 --- = CENTERLINE OF CREEK

**E & E BORDERLINE SURVEYING**  
 43475 LOVERS LANE  
 POMEROY, OHIO 45769  
 (740) 992-7077  
 (740) 992-2708  
 FAX (740) 992-9022

STATE OF OHIO  
 REGISTERED PROFESSIONAL SURVEYOR  
 ROBERT R. EASON  
 7033  
 Robert R. Eason  
 6/8/00

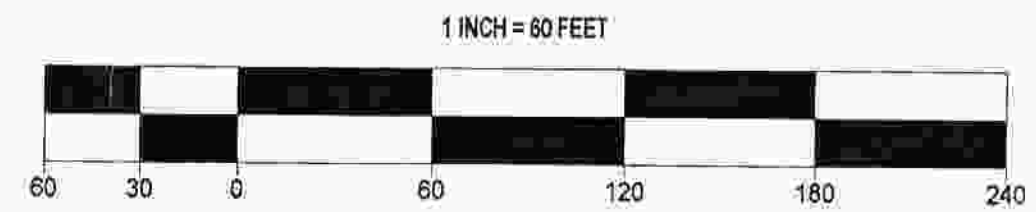

Description checked for  
 Mathematical Accuracy  
 ATHENS COUNTY  
 ENGINEER'S OFFICE  
 BY: S. Blaylock  
 6-9-00