

situate in Section 32, T. 12, R. 21, Athens County, Ohio and being more fully described as follows:

Commencing at a point on the corner of S.R. 550 at the northwest corner of the Warren & Pitts tract (D.B. 283 - P. 58) thence along S.R. 550,  $S 77^{\circ} 31' 14" W$ , 557.00 feet to an iron pin (D,  $S 77^{\circ} 30" W$ , 8.44 ch.); thence continuing along S.R. 550  $S 61^{\circ} 22' 14" W$ , 53.00 feet (D,  $S 35^{\circ} W$ , 4.44 ch.) to the point of beginning; thence continuing with S.R. 550,  $S 51^{\circ} 49' 43" W$ , 178.72 feet (D,  $S 50^{\circ} W$ , 4.44 ch.) to a T.C. pin; thence leaving S.R. 550,  $N 37^{\circ} 38' 28" W$ , 22.97 feet to an iron pin; thence  $N 58^{\circ} 44' 47" E$ , 210.55 feet to an iron pin; thence  $S 57^{\circ} 50' 32" E$ , 97.20 feet to an iron pin; thence  $S 17^{\circ} 54' 20" E$ , 234.74 feet to the point of beginning and containing 1.7031 Ac.

Subject to highway and encumbrances of record.

Description prepared and verified by  
Gerrit E. Harris

Description checked for  
Mathematical Accuracy  
ATHENS COUNTY  
ENGINEER'S OFFICE

BY: W. H. Shuler  
DATE: Nov 30-76

202 320  
15

SURVEY FOR  
 ROBERT & RITA KEIRNS  
 RT. 3  
 ATHENS OHIO

BY  
 GERALD E. HANN  
 21 ELMWOOD PL.  
 ATHENS, OHIO

SECTION 32, T.6, R.13  
 AMES TOWNSHIP  
 ATHENS COUNTY  
 OHIO

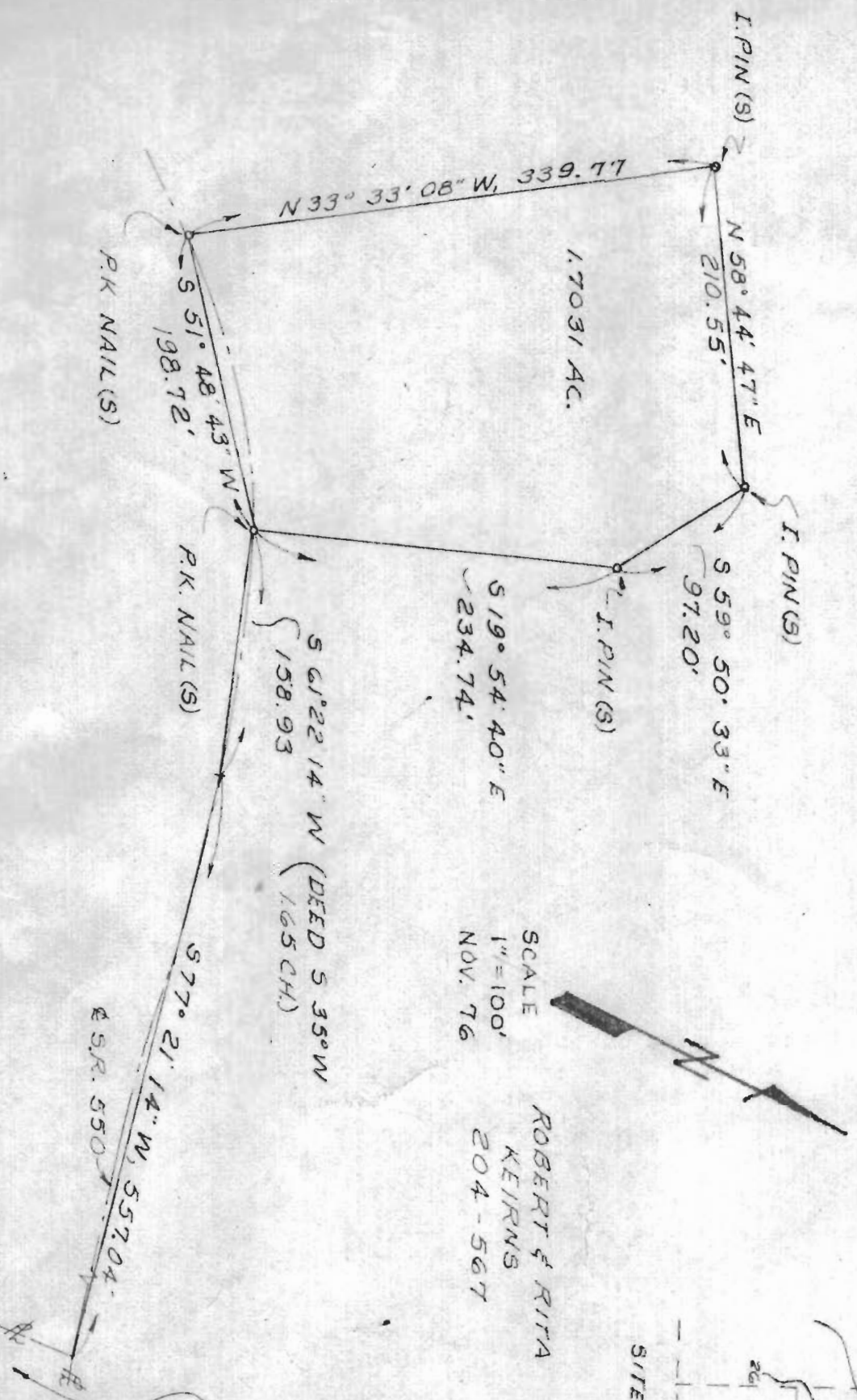

1.7031 AC.

SCALE  
 1" = 100'  
 NOV. 76

ROBERT & RITA  
 KEIRNS  
 204-567

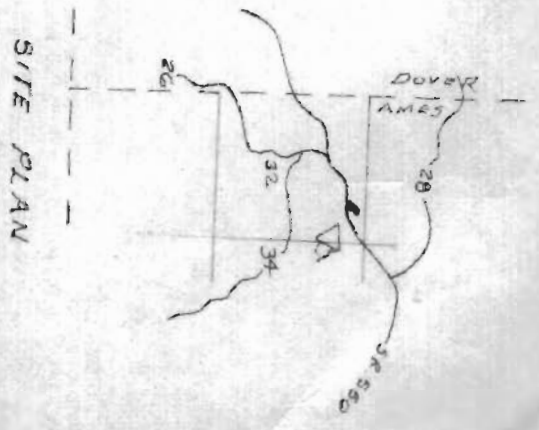

WARREN & RITA  
 BROOKS  
 283-58

16