

Description of 0.6373 acres

Situated in Section 32, Town 6, Range 13, Ames Township, Athens County, Ohio and being more particularly described as follows;

Commencing on the northeast corner of the Barry W. and Jane H. PLIMER 84.0 acre tract as described in Volume 61, Page 192 Official Records of Athens County; thence along the north line of said tract S 89°09'26" W 1935 feet to an iron pin set at the point of beginning of the tract herein described; thence continuing S 89°09'26" W 16.50 feet to an iron pin set; thence leaving the north line N 00°50'34" W 333.00 feet to an iron pin set; thence N 65°28'57" W 890.29 feet to an iron pin found; thence S 88°55'09" W 346.89 feet to the center of County Road 26; thence along the center of said road N 31°58'55" E 19.69 feet; thence leaving the road N 88°55'09" E 336.15 feet to an iron pin set; thence S 65°55'54" E 905.29 feet to an iron pin set; thence S 00°50'34" E 349.50 feet to the point of beginning containing 0.6373 acres.

Gregory K. Wright
Gregory K. Wright
S-6535

1994

W 10

57

Description checked for
Mathematical Accuracy
ATHENS COUNTY
ENGINEER'S OFFICE
BY: *J. J. Jemel*
DATE: *6/23/94*

Ames #32

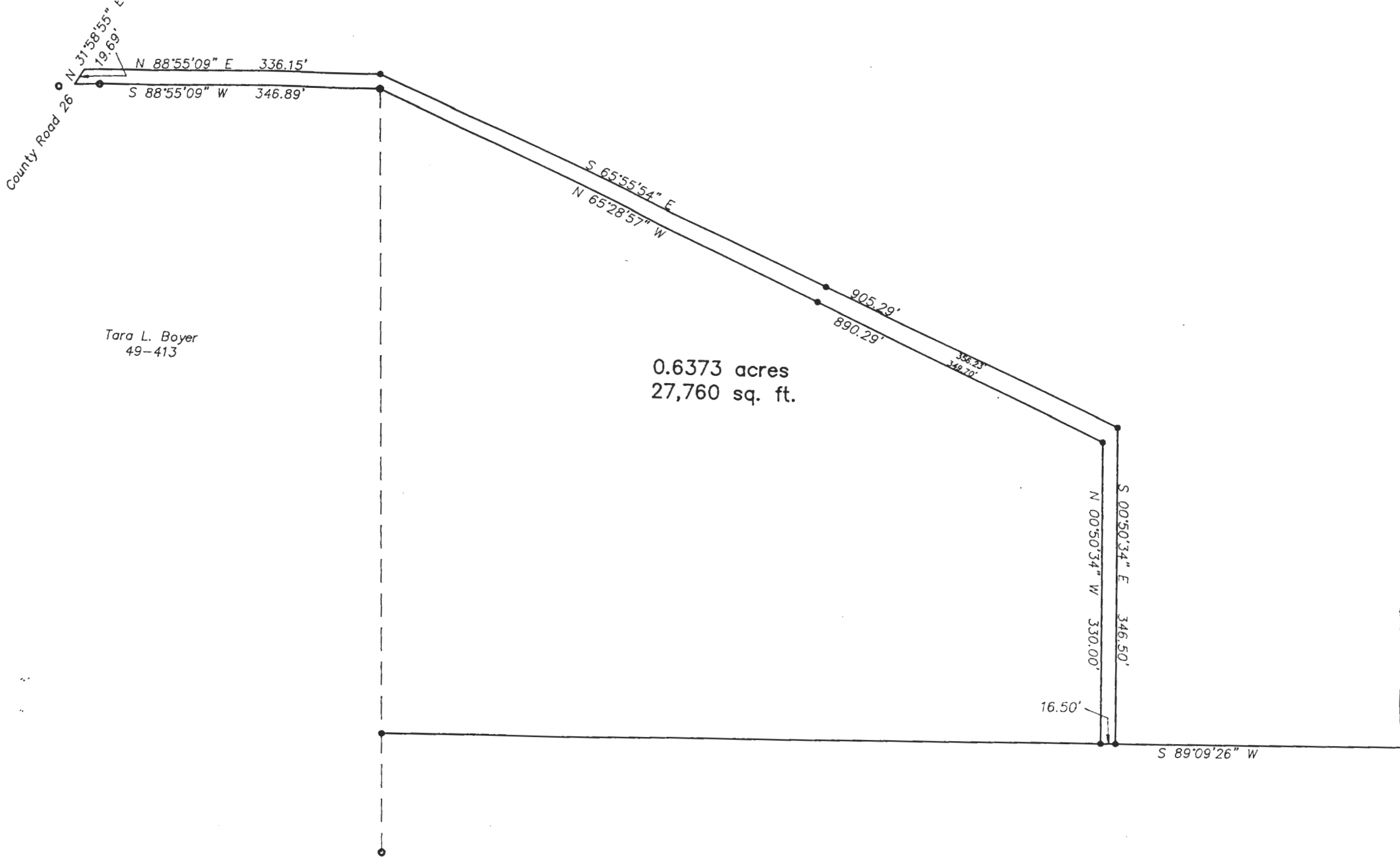

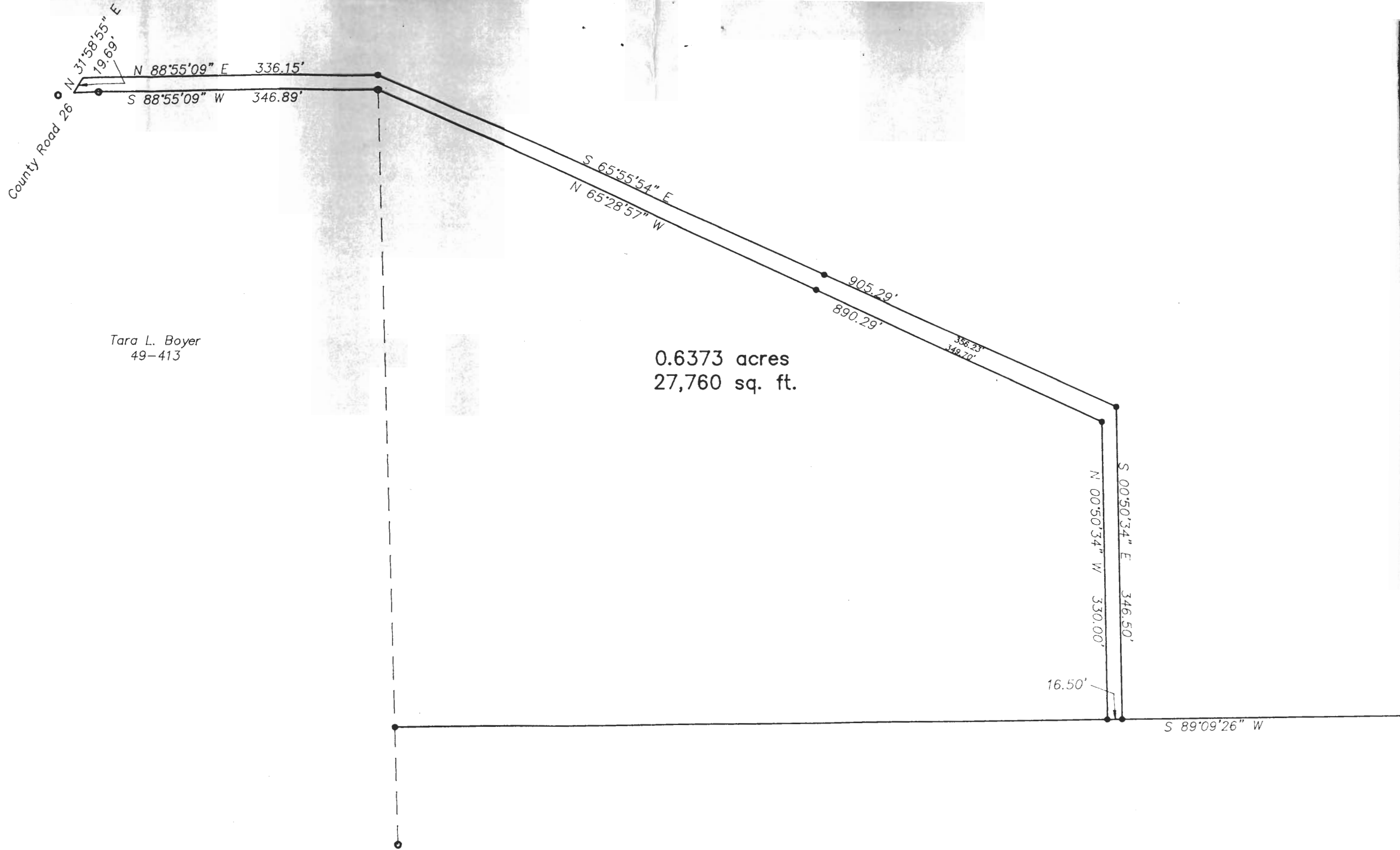

Tara L. Boyer
49-413

0.6373 acres
27,760 sq. ft.

County Road 26

N 31°58'55" E
19.69'
N 88°55'09" E 336.15'
S 88°55'09" W 346.89'

S 65°55'54" E
N 65°28'57" W

905.29'
890.29'
356.23'
349.70'

S 00°50'34" E 346.50'
N 00°50'34" W 330.00'
16.50'
S 89°09'26" W