

DESCRIPTION OF 2.2870 ACRES

Situated in Section 36, Town 6, Range 13, Ames Township, Athens County Ohio and being more particularly described as follows:

Commencing at a stone found on the northwest corner of said Section 36; thence along the north line of Section 36 south $88^{\circ} 28' 03''$ east 1654.95 feet to an iron pin set at the point of beginning of the tract herein described; thence continuing along said north line south $88^{\circ} 28' 03''$ east 564.19 feet to an iron pin set, passing an iron pin found at 401.26 feet and an iron pin set at 521.19 feet; thence along the centerline of Township Road 334 south $2^{\circ} 17' 37''$ west 100.47 feet to an iron pin set; thence leaving the road south $61^{\circ} 18' 20''$ west 385.14 feet to an iron pin set, passing an iron pin set at ~~16.60~~^{15.} feet; thence north $36^{\circ} 28' 44''$ west 373.60 feet to the point of beginning containing 2.2870 Acres.

Prior Deed Reference: Volume 369, Page 695, Athens County Deed Records.

Prepared By: Evans, Mechwart, Hambleton & Tilton, Inc.

Gregory H. Mechwart
Registered Surveyor #6535

Description checked for
Mathematical Accuracy
ATHENS COUNTY
ENGINEER'S OFFICE
BY: *[Signature]*
DATE: 10-18-82

AMS# 36
8

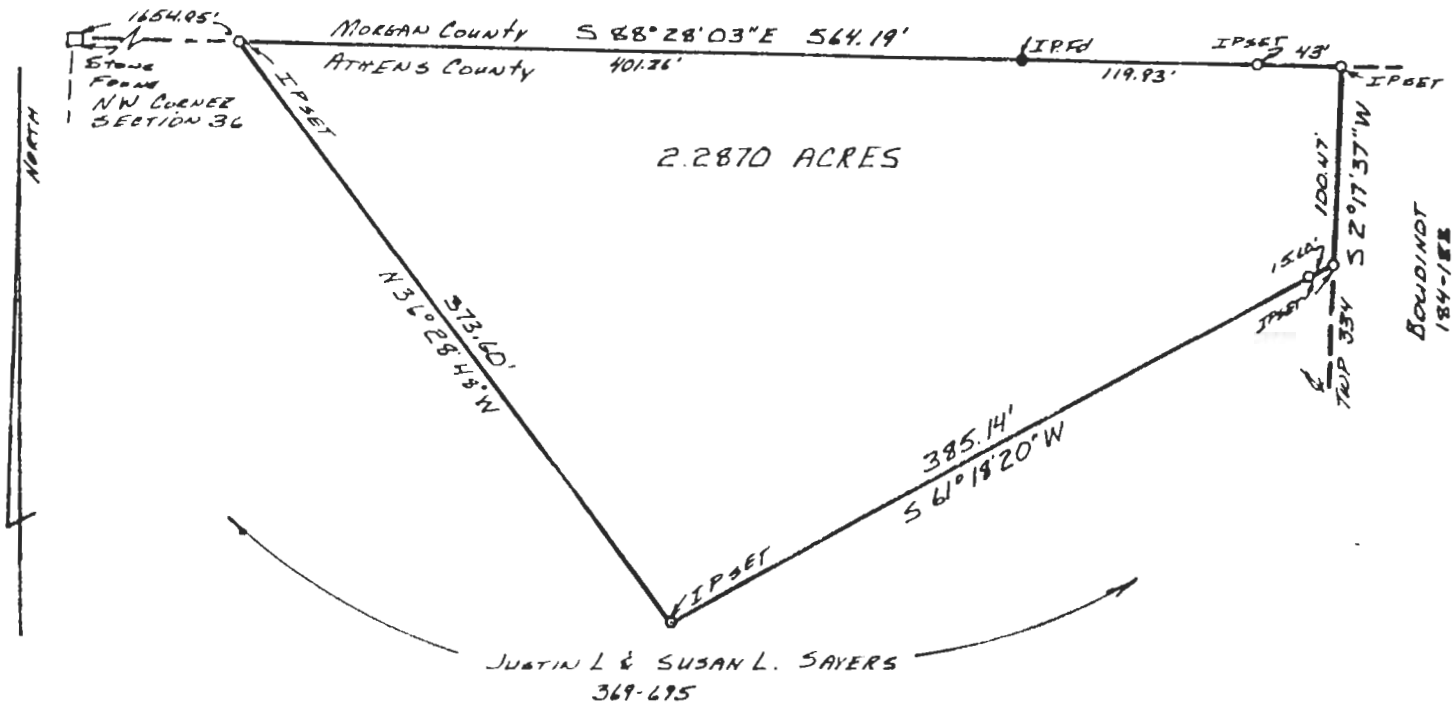

PLAT OF SURVEY
 2.2870 ACRES
 LOCATED IN SECTION 36, TOWN 6,
 RANGE 13, AMES TOWNSHIP, ATHENS
 COUNTY OHIO
 SCALE 1" = 100' October 4, 1982
 FOR JACK SANDERS, JR.

PREPARED BY
 EVANS, MECHWART, HAMBLETON & TILTON, INC.
 CONSULTING ENGINEERS AND SURVEYORS
 GAHANNA, OHIO ATHENS, OHIO

Gregory K. Wright
 Registered Surveyor #6535



Description checked for
 Mathematical Accuracy
 ATHENS COUNTY
 ENGINEER'S OFFICE

BY: *[Signature]*
 DATE: 10-18-82

9

AO 1381