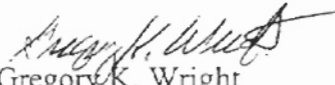

Description of 0.862 Acres

Situated in Section 4, Town 6, Range 13, Ames Township, Athens County, Ohio and being more particularly described as follows;

Commencing at the southeast corner of Said Section 4, Thence along the south line of the Section N 84°59'00" W 2810.21 feet; thence leaving the section line N 5°15'00" E 598.75 feet to the point of beginning of the tract herein described; thence N 4°46'11" E 512.59 feet to an iron pin set; thence S 64°34'31" E 182.33 feet to an iron pin set in the center of County Road 41; thence along the center of said road S 42°30'28" W 63.98 feet; thence S 28°59'46" W 115.69 feet to an iron pin found; thence S 20°51'53" W 83.01 feet to an iron pin found; thence S 18°56'23" W 219.14 feet to an iron pin found; thence N 84°45'00" W 7.32 feet to the point of beginning containing 0.862 acres.

Prior deed reference Volume 369, Page 167, Athens County Deed Records.

Gregory K. Wright
Registered Surveyor S-6535

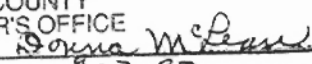
Description checked for
Mathematical Accuracy
ATHENS COUNTY
ENGINEER'S OFFICE
BY: 
DATE: 7-3-97

Ames Twp
Sect 4

Plat of Survey of 0.862 Acres
 Situated in Section 4,
 Town 5, Range 13, Ames Township,
 Athens County, Ohio
 Surveyed August 1997 for:
 Randy McKinley

Gregory K. Wright
 Gregory K. Wright



Description checked for
 Mathematical Accuracy
 ATHENS COUNTY
 ENGINEER'S OFFICE
 BY: *James McLean*
 DATE: 9-3-97

GRAPHIC SCALE

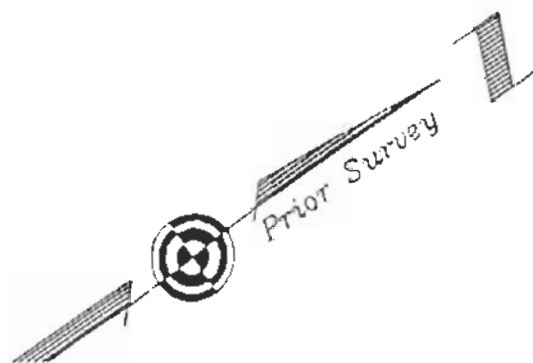
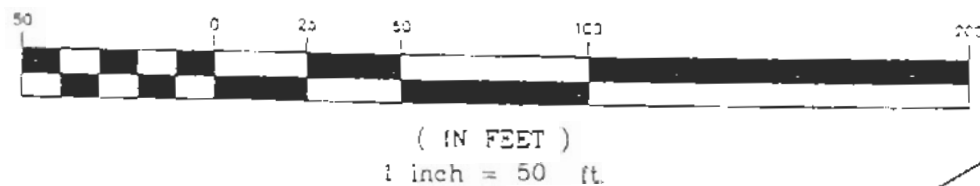

- = Iron Pin Found
- = Iron Pin Set

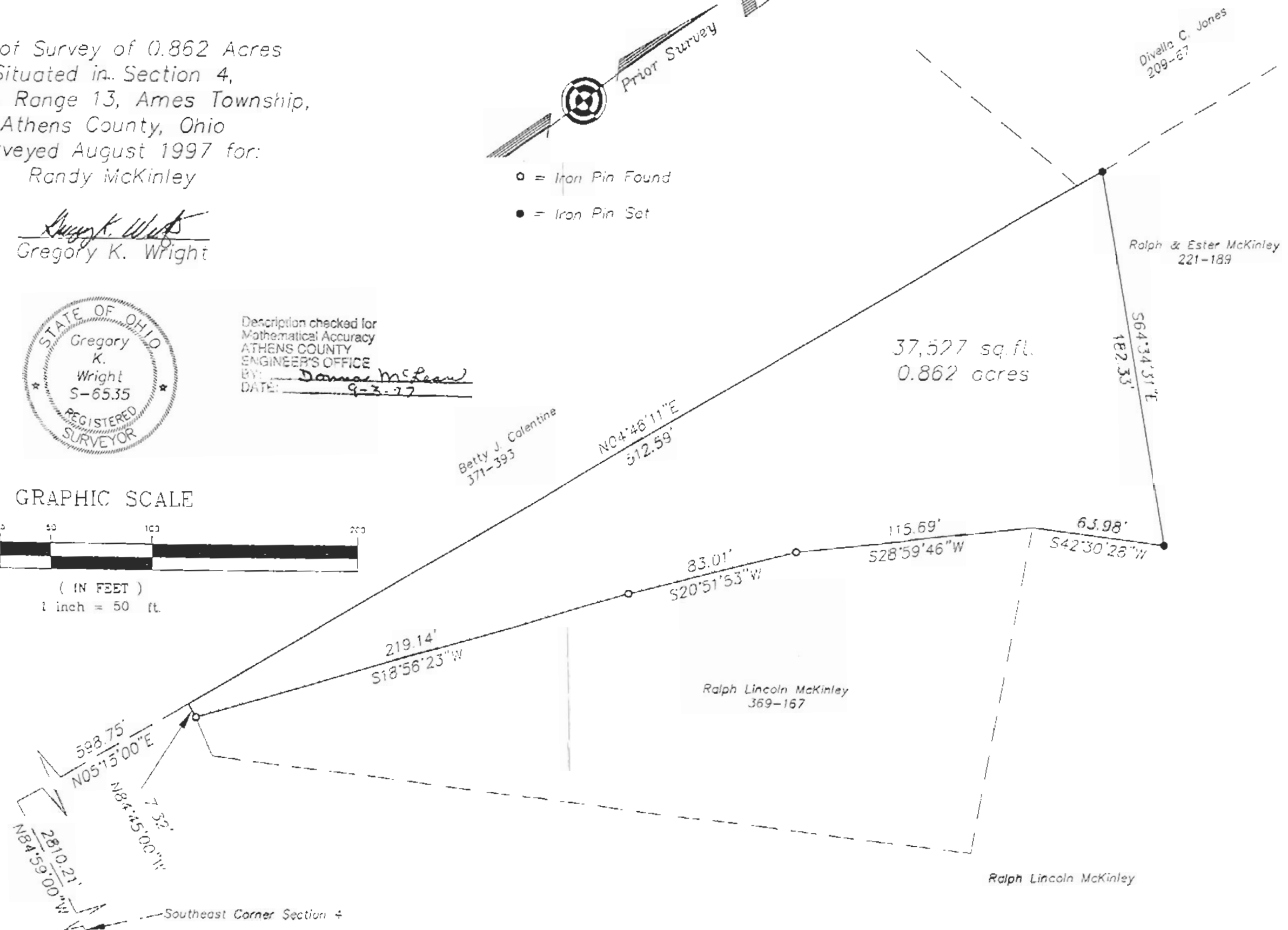

34

35