



SOUTHEASTERN LAND SURVEYS

LEONARD F. SWOYER
REGISTERED PROFESSIONAL LAND SURVEYOR

3428 Pleasant Hill Road
Athens, Ohio 45701
740/593-8701

Situated in Section 7, Town 6, Range 13, Ames Township, Athens County, Ohio and described as follows:

Commencing at the estimated southwest corner of Section 7, Ames Township; thence along the south line of Section 7, North 89 Degrees 53 Minutes 59 Seconds East for a distance of 1489.62 feet to a point; thence North 03 Degrees 06 Minutes 45 Seconds West for a distance of 352.66 feet to a point; thence North 78 Degrees 52 Minutes 51 Seconds West for a distance of 600.08 feet to a point in the center of State Route 690 for THE TRUE POINT OF BEGINNING and the southeast corner of this tract, same being the southeast corner of a 1.2988 acre tract described in Volume 138, Page 438, Athens County Official Records; thence along the center of said State Route 690, North 78 Degrees 12 Minutes 16 Seconds West for a distance of 47.11 feet to a point; thence leaving the center of said State Route 690 on a new line, North 11 Degrees 24 Minutes 50 Seconds East (passing a set iron pin at 29.12 feet) for a total distance of 286.98 feet to an iron pin set in the north line of said 1.2988 acre tract for the northwest corner of this tract; thence along the north line of said 1.2988 acre tract, South 80 Degrees 21 Minutes 45 Seconds East for a distance of 70.22 feet to an iron pin set for the northeast corner of this tract, same being the northeast corner of said 1.2988 acre tract; thence along the east line of said 1.2988 acre tract, South 15 Degrees 58 Minutes 23 Seconds West (passing a found 1" iron pin at 260.39 feet) for a total distance of 290.39 feet to THE POINT OF BEGINNING containing 0.388 acres, and being a part of a 1.2988 acre tract described in Volume 138, Page 438, Athens County Official Records.

Note: Unless otherwise noted all set iron pins are 5/8" in diameter rebar, 30 inches in length and capped with a plastic identification marker inscribed L. F. Swoyer P.S. 6765.

PROPERTY

CONSTRUCTION

Description checked for
Mathematical Accuracy
ATHENS COUNTY
ENGINEER'S OFFICE
BY: S. Blause
DATE: 7-9-02

SUBDIVISIONS

20

The above description was prepared under the supervision of Leonard F. Swoyer, Jr., Registered Professional Land Surveyor Number 6765 and based on a field survey performed by Southeastern Land Surveys dated July 8, 2002.

Subject to all easements and right of ways of record.



SOUTHEASTERN LAND SURVEYS

LEONARD F. SWOYER
REGISTERED PROFESSIONAL LAND SURVEYOR

3428 PLEASANT HILL ROAD
ATHENS, OHIO 45701
740/593-8701

71.29 Acres
Karen Jean Smith, et al
296-1771 O.R.

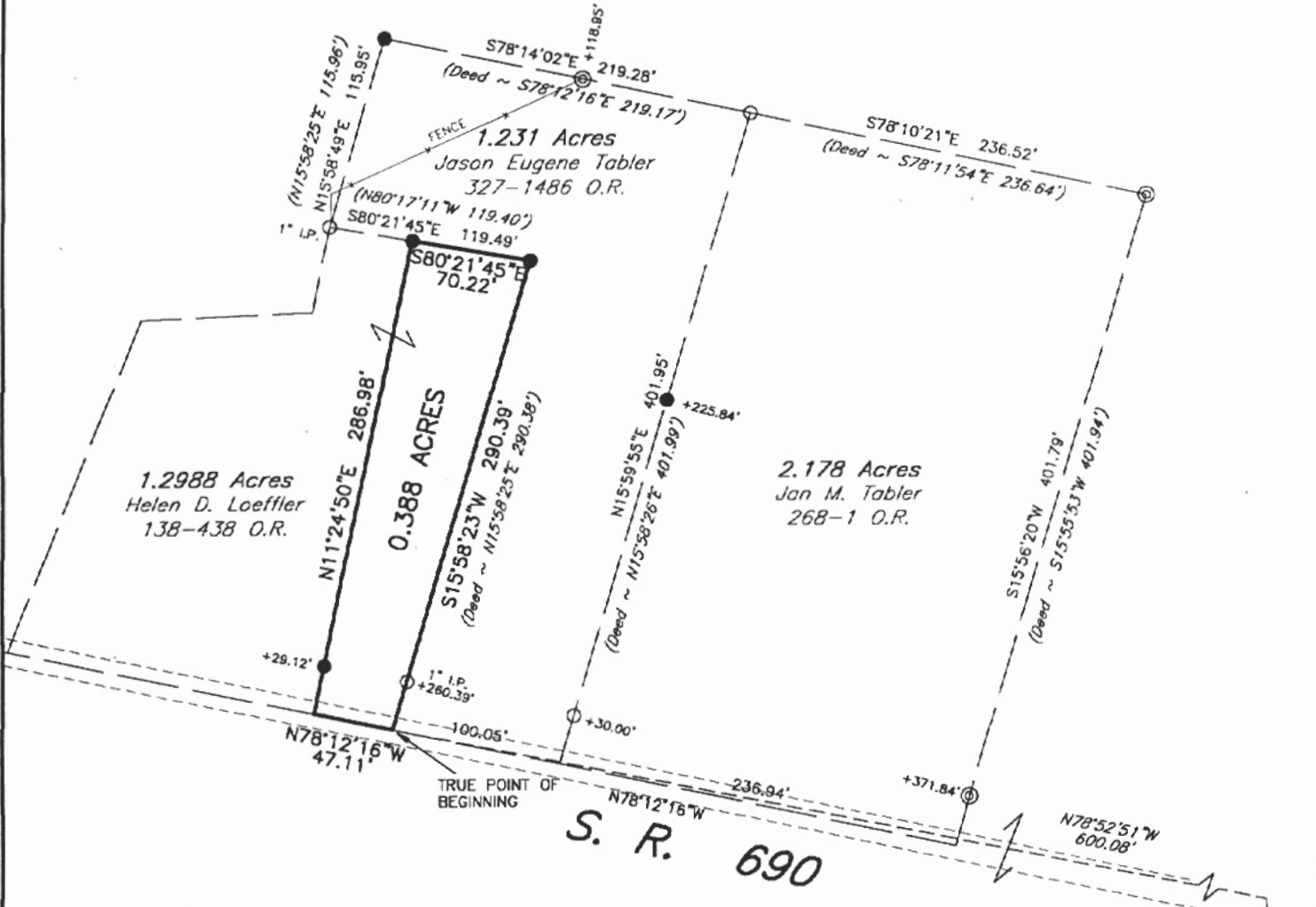

71.29 Acres
Karen Jean Smith, et al
296-1771 O.R.

Description checked for
Mathematical Accuracy
ATHENS COUNTY
ENGINEER'S OFFICE
BY: *S. Blause*
DATE: *7-9-02*

- IRON PIN FOUND-5/8" REBAR UNLESS NOTED
 - ⊙ 1" IRON PIPE FOUND
 - IRON PIN SET-5/8" REBAR CAPPED SCRIBED L.F.S. PS 6765
- BEARINGS ARE ASSUMED RELATIVE TO SOUTH LINE OF SECTION 7 AS N89°53'59"E.

REFERENCES
DEEDS OF RECORD AS SHOWN
PREVIOUS SURVEYS BY GREGORY K. WRIGHT
AND ROBERT C. CANTER 1-29-93.
TAX PLAT

POINT OF COMMENCEMENT
ESTIMATED SW CORNER OF
SECTION 7, AMES TWP.

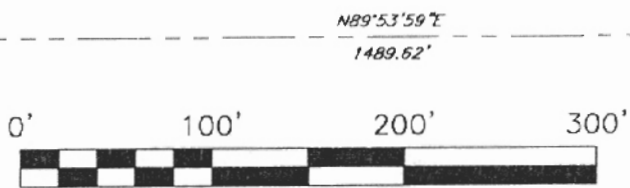

Plat of Survey of 0.388 Acre Tract Scale: **1"= 100'**
 Surveyed for: Jan M. Tabler Date: 07-08-02
 Subdivision _____
 Township Ames Section 7 Town 6 Range 13
 Corporation _____ County Athens Ohio
Leonard F. Swoyer Jr.
 Leonard F. Swoyer Jr. Reg. Professional Land Surveyor No. 6765



AMS # 7

23