

AMES 20
1.43 AC
RS NW

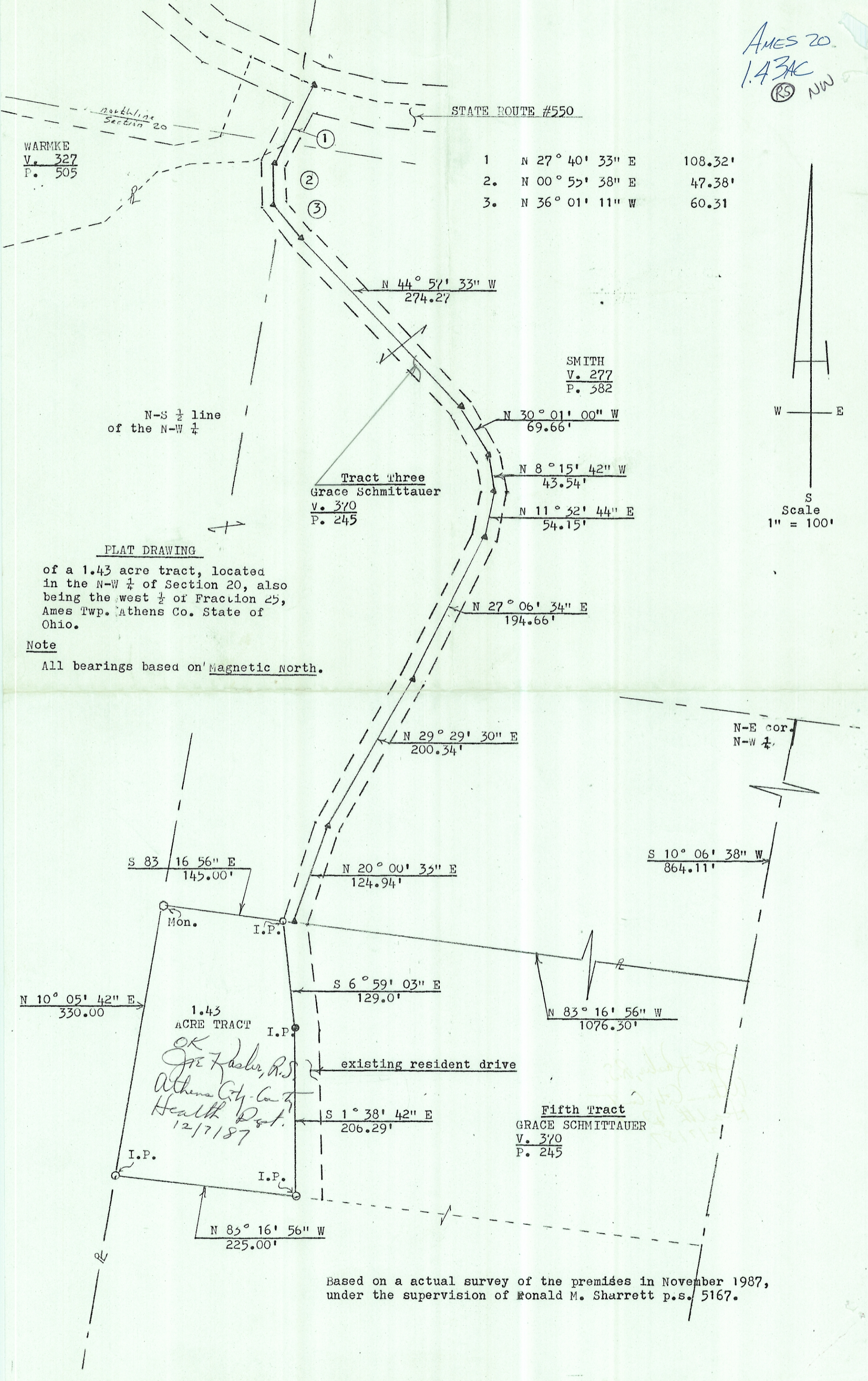

WARMKE
V. 327
P. 505

- 1 N 27° 40' 33" E 108.32'
- 2. N 00° 55' 38" E 47.38'
- 3. N 36° 01' 11" W 60.31'

SMITH
V. 277
P. 382

Tract Three
Grace Schmittauer
V. 370
P. 245

N 30° 01' 00" W
69.66'

N 8° 15' 42" W
43.54'

N 11° 32' 44" E
54.15'

N 27° 06' 34" E
194.66'

N 29° 29' 30" E
200.34'

N 20° 00' 33" E
124.94'

S 6° 59' 03" E
129.0'

S 1° 38' 42" E
206.29'

N 83° 16' 56" W
225.00'

S 10° 06' 38" W
864.11'

N 83° 16' 56" W
1076.30'

Fifth Tract
GRACE SCHMITTAUER
V. 370
P. 245

N-S 1/2 line
of the N-W 1/4

PLAT DRAWING

of a 1.43 acre tract, located
in the N-W 1/4 of Section 20, also
being the west 1/2 of Fraction 25,
Ames Twp. Athens Co. State of
Ohio.

Note

All bearings based on Magnetic North.

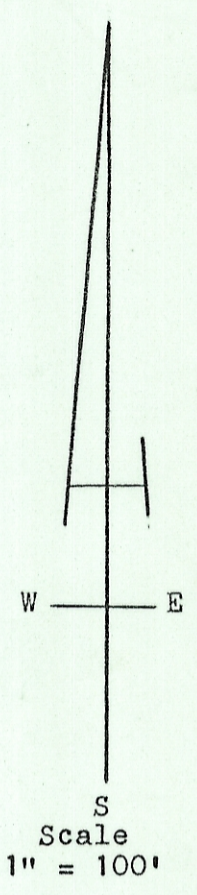

1.43
ACRE TRACT
OK
Ron Fisher, R.S.
Athens Co. Co. of
Health Dept.
12/7/87

Based on a actual survey of the premises in November 1987,
under the supervision of Ronald M. Sharrett p.s. 5167.