

Paul & LINDA  
KIERNIS  
320-447

DAVID RICHARDS  
379-819

Elmer & Gladys  
BALCH  
304-46

320-447

11.0000 Acres

SCALE: 1" = 100'

- STONE FOUND
- △ RAILROAD SPIKE FOUND
- IRON PIN FOUND
- IRON PIN SET
- PK NAIL SET
- ▲ RAILROAD SPIKE SET

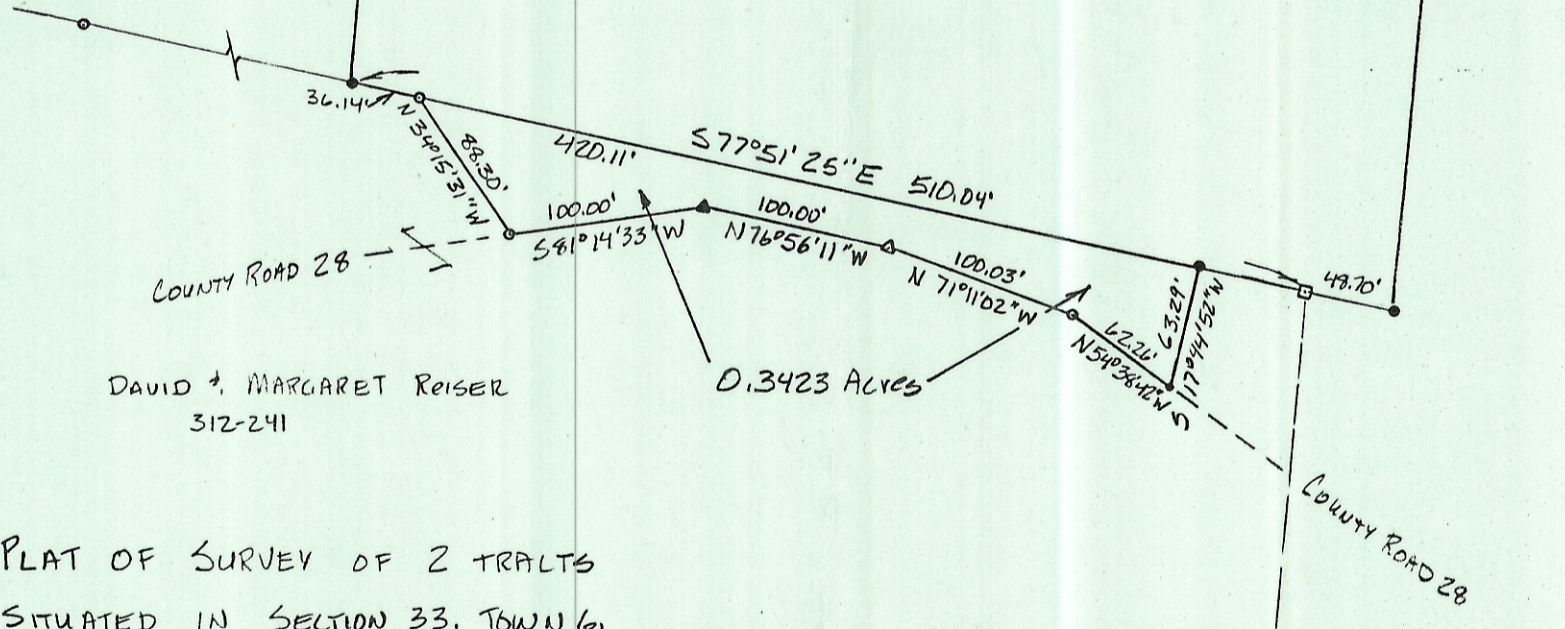

DAVID & MARGARET REISER  
312-241

PLAT OF SURVEY OF 2 TRACTS  
SITUATED IN SECTION 33, TOWN 6,  
RANGE 13, AMES TOWNSHIP, ATHENS  
COUNTY, OHIO for:  
FRED & SHIRLEY CORLEW

*Gregory K. Wright*  
REGISTERED SURVEYOR S-6535

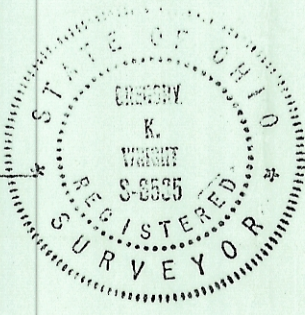

11.000 AC  
AMES 33