

PLAT OF SURVEY

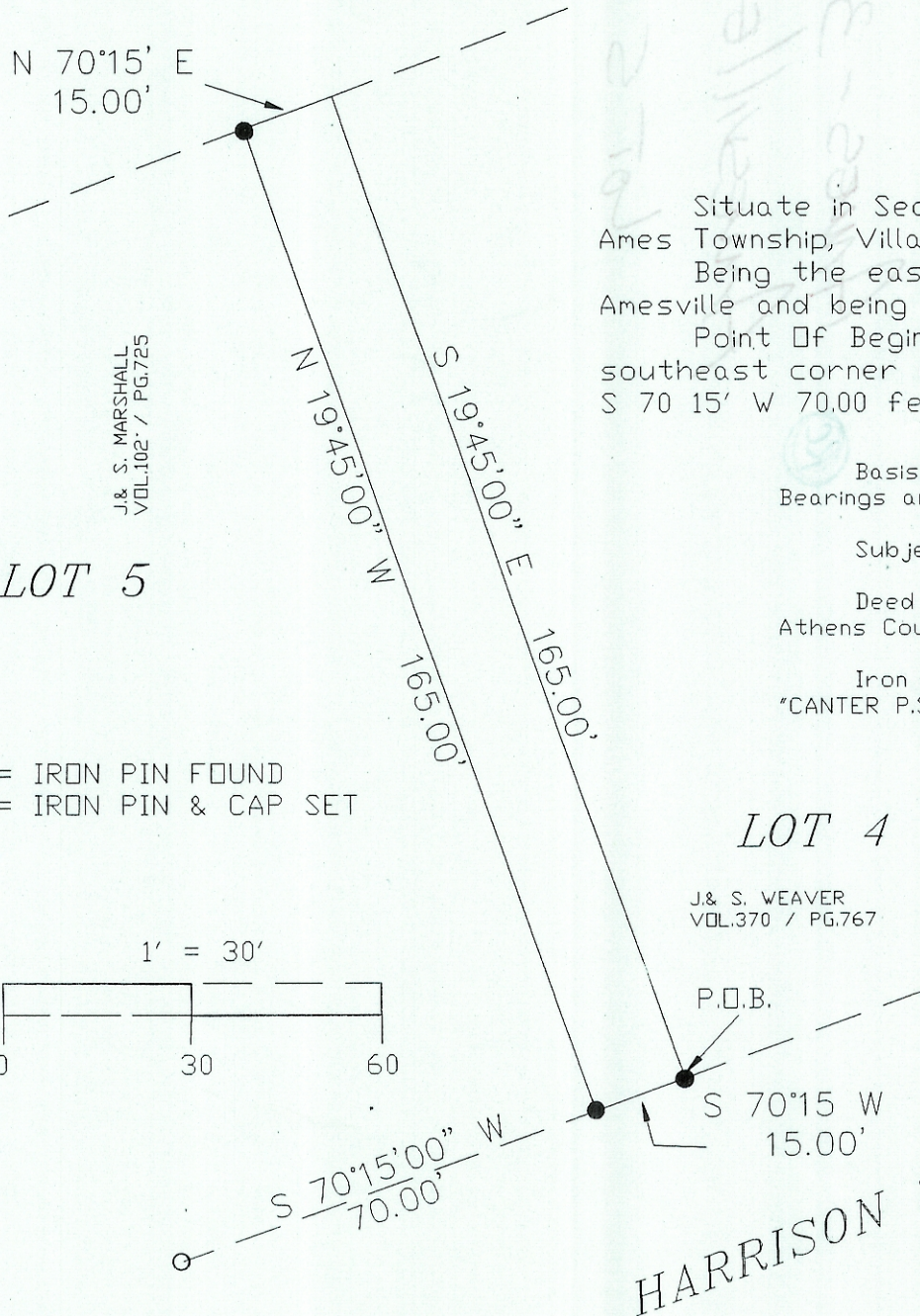

Situate in Section 3, T6, R13, Ohio Company Purchase, Ames Township, Village of Amesville, Athens County, Ohio. Being the easterly 15 feet of Inlot 5 of said Village of Amesville and being more fully described as follows:
 Point of Beginning being an iron pin and cap set at the southeast corner of said Inlot 5 (reference: iron pin found S 70 15' W 70.00 feet);

Basis of Bearing: south line of Inlot 5 being S 70 15' W. Bearings are used to denote angular relationships only.

Subject to all legal easements and rights of way.

Deed reference: VOL.102 / PG.725 Official Records, Athens County Recorders Office.

Iron pins set are 5/8" by 30" rebar with cap stamped "CANTER P.S. 7226".

- = IRON PIN FOUND
- = IRON PIN & CAP SET

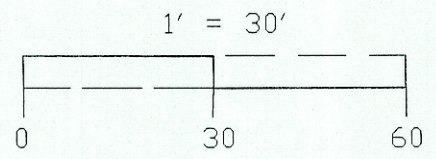

LOT 4

J. & S. WEAVER
VOL.370 / PG.767

Robert C. Canter
ROBERT C. CANTER
P.S. 7226

P.O.B.

S 70°15' W
15.00'

HARRISON STREET

