

Line	Bearing	Distance
1	N 79°35'52"W	63.46'
2	N 13°11'31"W	96.50'
3	N 22°14'49"W	133.53'
4	N 20°21'59"W	50.00'
5	N 5°36'59"W	44.98'
6	N 22°59'47"E	73.23'
7	N 42°17'22"E	61.33'
8	N 48°50'09"E	98.94'
9	N 25°19'16"E	84.80'
10	N 30°12'51"E	52.80'
11	S 83°01'24"E	93.76'
12	S 51°55'54"E	52.98'
13	S 27°14'10"E	53.80'
14	S 16°06'52"E	86.51'

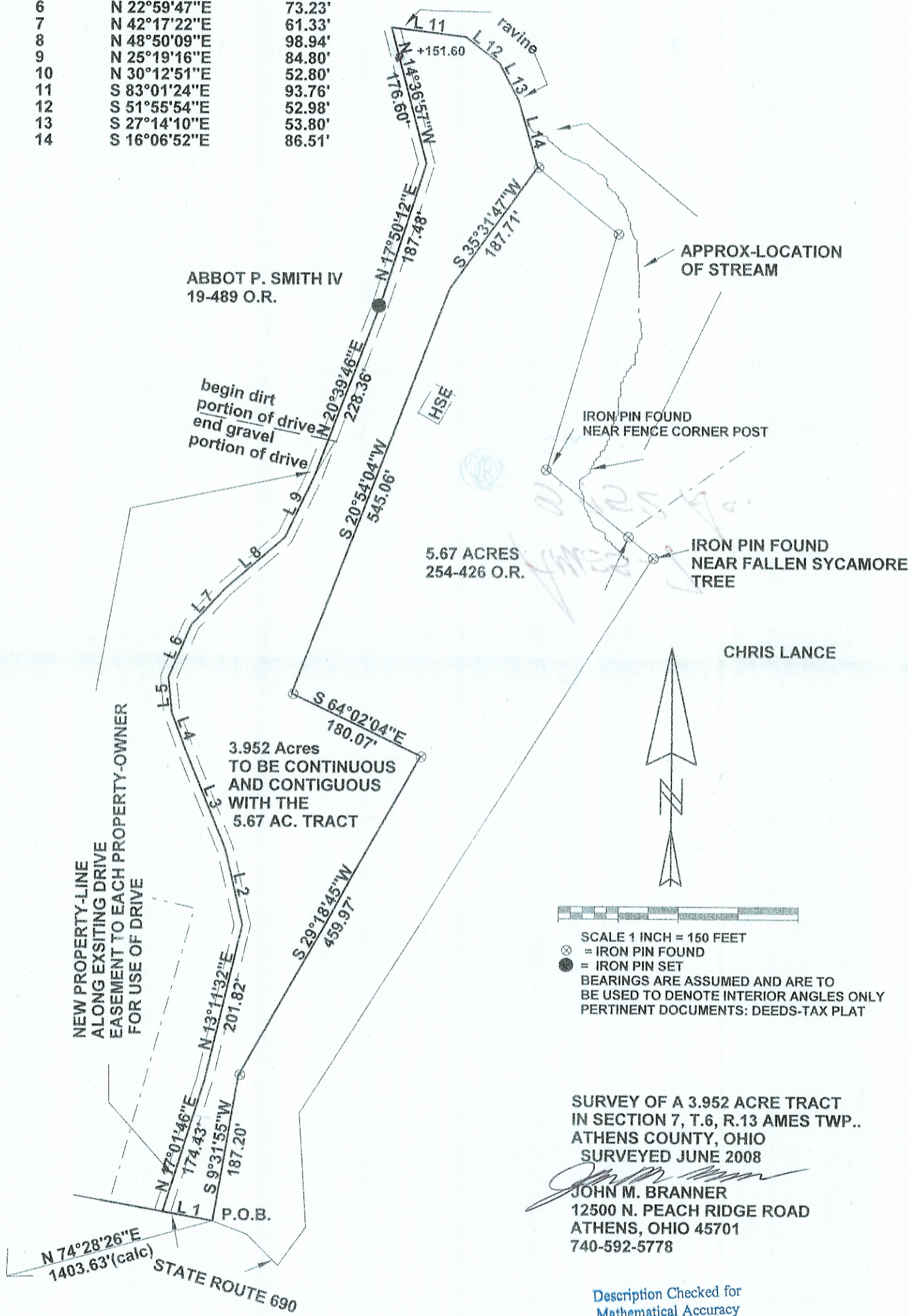

SCALE 1 INCH = 150 FEET
 ⊗ = IRON PIN FOUND
 ● = IRON PIN SET
 BEARINGS ARE ASSUMED AND ARE TO BE USED TO DENOTE INTERIOR ANGLES ONLY
 PERTINENT DOCUMENTS: DEEDS-TAX PLAT

SURVEY OF A 3.952 ACRE TRACT
 IN SECTION 7, T.6, R.13 AMES TWP..
 ATHENS COUNTY, OHIO
 SURVEYED JUNE 2008

John M. Branner
 JOHN M. BRANNER
 12500 N. PEACH RIDGE ROAD
 ATHENS, OHIO 45701
 740-592-5778

Description Checked for
 Mathematical Accuracy
 Athens County
 ENGINEER'S OFFICE

BY: *K. Custis*
 DATE: 6-18-08