

Description of 0.1005 acres

Situated in Inlot 120 in the City of Athens, Athens Township, Athens, County, Ohio and being more particularly described as follows;

Beginning at a drill hole set in concrete on the southeast corner of said Inlot on the north line of East State Street; thence leaving the road and along the east line of said lot N  $64^{\circ}10'08''$  W 90.00 feet to an iron pin set; thence leaving the lot line S  $25^{\circ}21'00''$  W 49.31 feet to an iron pin found; thence S  $65^{\circ}00'00''$  E 90.00 feet to an iron pin found on the north line of East State Street; thence along said north line N  $25^{\circ}21'00''$  E 48.00 feet to the point of beginning containing 0.1005 acres.

*Requires City Planning Commission approval.*

Prior deed reference Volume 357, Page 117 Athens County Deed Records.

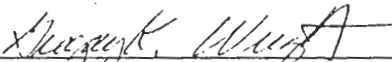
  
\_\_\_\_\_  
Gregory K. Wright  
Registered Surveyor S-6535  
17498 South Canaan Road  
Athens, Ohio 45701

Description checked for  
Mathematical Accuracy

ATHENS COUNTY  
ENGINEER'S OFFICE

BY:   
DATE: 4-12-89

Ath 10

Franklin Avenue

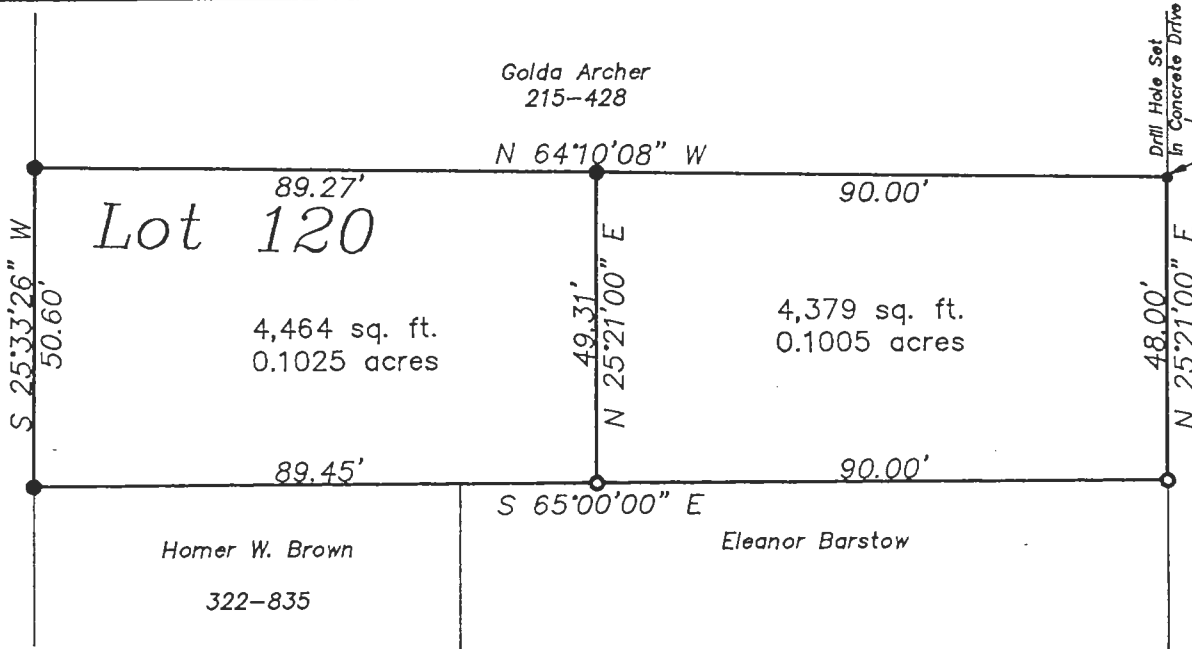

East State Street



Plat of Survey of Part of Inlot 120  
in the City of Athens, Athens Township  
Athens County, Ohio  
Surveyed 9-06-89 for:

- = Iron Pin Found
- = Iron Pin Set

William Reeves

GRAPHIC SCALE



( IN FEET )  
1 inch = 30 ft.

*Gregory K. Wright*  
Registered Surveyor S-6535



20