

Att #11

BEING A PART OF LEASE LOT 49, SECTION 11, TOWNSHIP 9
RANGE 14, ATHENS TOWNSHIP, ATHENS COUNTY, OHIO

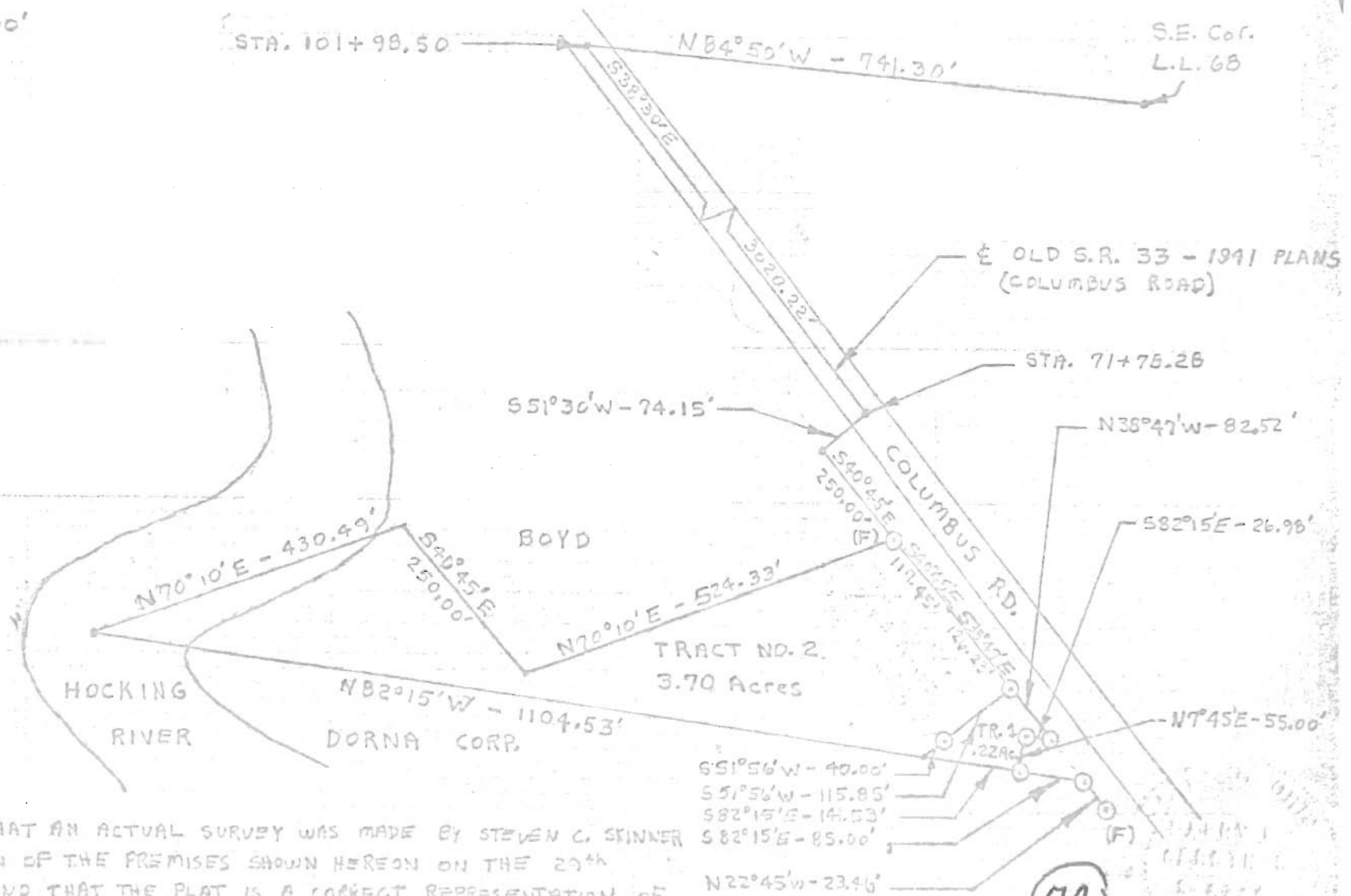

SCALE: 1" = 200'
 Ⓞ = IRON PIN
 (F) = FOUND



I HEREBY CERTIFY THAT AN ACTUAL SURVEY WAS MADE BY STEVEN C. SKINNER UNDER MY SUPERVISION OF THE PREMISES SHOWN HEREON ON THE 29th DAY OF APRIL 1979 AND THAT THE PLAT IS A CORRECT REPRESENTATION OF THE PREMISES AS DETERMINED BY SAID SURVEY.

Larry P. Skinner

(77)

