

DESCRIPTION OF 0.10304 ACRES

Situated in Section 5, Town 9, Range 14, Farm Lot 47, Athens Township, Athens County, Ohio and being more particularly described as follows:

Beginning at an iron pin found on the northeast corner of the Frank W. and Lorraine Myers <sup>tract</sup> as described in Volume 355, Page 842 Athens County Deed Records; thence south  $86^{\circ}$  east 54.90 feet to an iron pin set; thence south  $1^{\circ}$  east 55.00 feet to an iron pin set; thence south  $56^{\circ} 51' 41''$  west 74.88 feet to an iron pin found on the southeast corner of the above mentioned tract; thence north  $4^{\circ}$  east 100.00 feet to the point of beginning and containing 4488.7 square feet or 0.10304 acres.

Prior Deed Reference: Volume 258, Page 429 Athens County Deed Records.

Prepared by: Evans, Mechwart, Hambleton & Tilton, Inc.

*Gregory K. Wright*

Registered Surveyor #6535



*Att. 5*

*28*

Frank W. Myers  
335-842

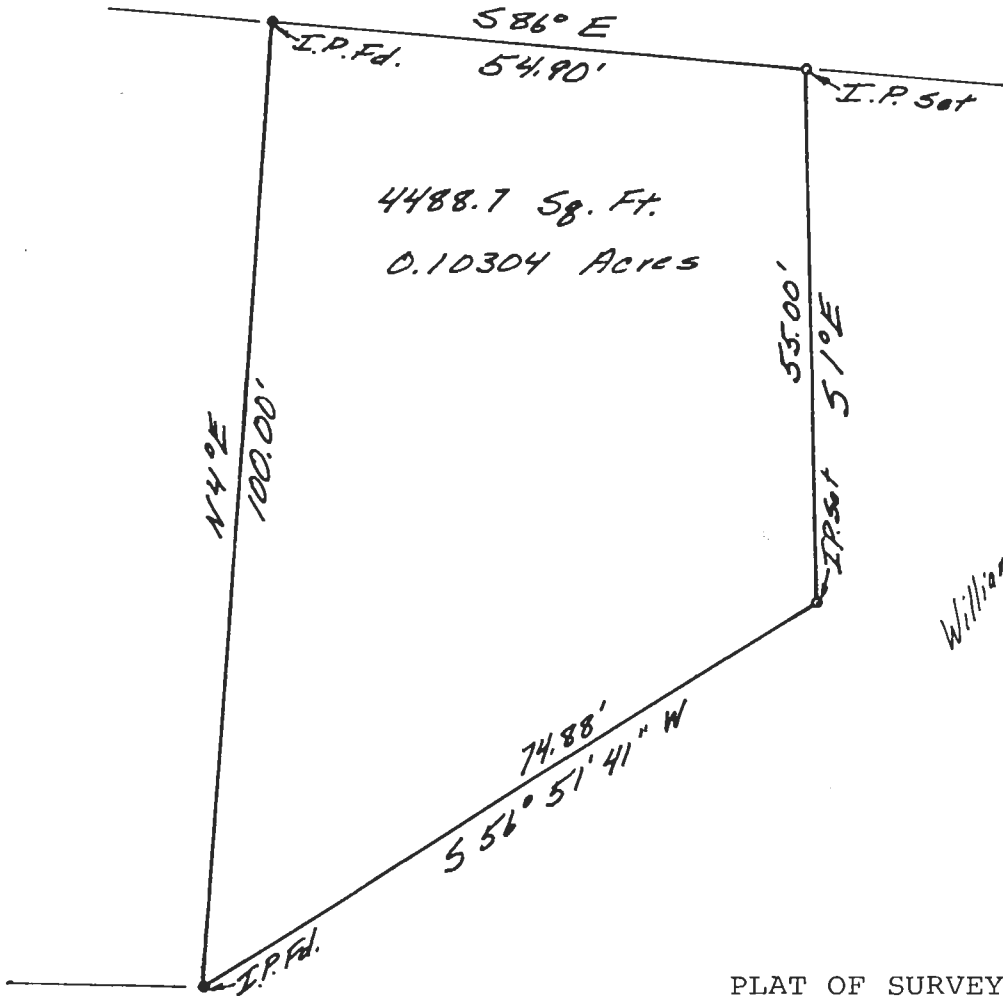

William Lovelle  
258-429

PLAT OF SURVEY  
0.10304 ACRES

LOCATED IN SECTION 5, TOWN 9,  
RANGE 14, ATHENS TOWNSHIP, FARM LOT 47  
ATHENS COUNTY OHIO

SCALE 1" = 20'

June 30, 1980

FOR WILLIAM LAVELLE  
PREPARED BY

EVANS, MECHWART, HAMBLETON & TILTON, INC.  
CONSULTING ENGINEERS AND SURVEYORS  
GAHANNA, OHIO ATHENS, OHIO



*Gregory K. Wright*  
Registered Surveyor #6535

29

AD1214-1