



CANTER SURVEYING
GPS SERVICES

227A Columbus Road
Athens, Ohio 45701

Phone (740) 592-5706

Fax (740) 592-5817

Situate in the City of Athens, Auditor's Sections 14 and 8, Athens Township, Athens County, Ohio. Being a part of the Iha Fae Kimes parcels as described in Deed Records Vol. 211 Pg. 589 and Vol. 320 pg. 177, Athens County Recorder's Office and being more fully described as follows:

Commencing at the northwest corner of Lease Lot 38 (reference: stone found N 85°39'56" W 280.79 feet), thence S 03°03'14" W 832.96 feet to an iron pin set at the northwest corner of subject parcels, thence S 86°48'49" E 294.25 feet to an iron pin found, said iron pin being the Point-of-Beginning for the parcel herein described;

Thence from this Point-of-Beginning S26°44'49" E 233.06 feet to an iron pin set;

Thence S 03°11'11" W 200.00 fet to an iron pin set;

Thence S 25°30'55" E 404.48 feet to an iron pin set in the north right of way line of the State of Ohio as described in Deed Records Vol. 332 Page 705;

Thence continuing along said right of way line N 52°59'04" E 182.66 feet to an iron pin set;

Thence N 11°05'38" E 644.98 feet to an iron pin set in the north line of subject parcel;

Thence continuing along the north line of subject parcel N 86°48'49" W 538.79 feet to the Point-of-Beginning.

Containing 5.739 acres as surveyed January 25, 1999 under the direction of Robert C. Canter, P.S. 7226.

Including a right of way for ingress and egress along an existing paved drive. Said right of way being 25 feet right and left of the following described centerline:

Point-of-Beginning being N 25°44'02" W 196.44 feet from an iron pin and cap at the southeast corner of the State of Ohio parcel as described in Deed Records Vol. 332 Pg. 705;

Thence from this Point-of-Beginning along said centerline the following six courses:

- N 54°02'34" E 14.27 feet,
- N 64°27'52" E 362.51 feet,
- N 86°23'10" W 147.53 feet,
- S 79°44'16" W 128.49 feet,
- N 77°49'59" W 76.75 feet,
- N 58°52'55" W 38.98 feet.

Description checked for
Mathematical Accuracy
ATHENS COUNTY
ENGINEER'S OFFICE
BY: S. Blaise
DATE: 11-8-99

21

ATHE 11-18

PLAT of SURVEY

SITUATE IN THE CITY OF ATHENS,
AUDITOR'S SECTIONS 14 & 8, ATHENS
TWP., ATHENS COUNTY, OHIO. BEING
A PART OF THE IHLA FAE KIMES
PARCEL AS DESCRIBED IN DEED RECORDS
VOL. 320 PG. 177 & VOL. 320 PG. 177
ATHENS COUNTY RECORDER'S OFFICE.

CONTAINING 5.739 ACRES AS SURVEYED
01-25-1999 UNDER THE DIRECTION OF
ROBERT C. CANTER, P.S. 7226.

SUBJECT TO ALL LEGAL EASEMENTS
AND RIGHT OF WAYS.

CATHERINE JANE
CHAGNOT
O.R. 233-317

LOUISE COLLINS
209-155 & 211-130

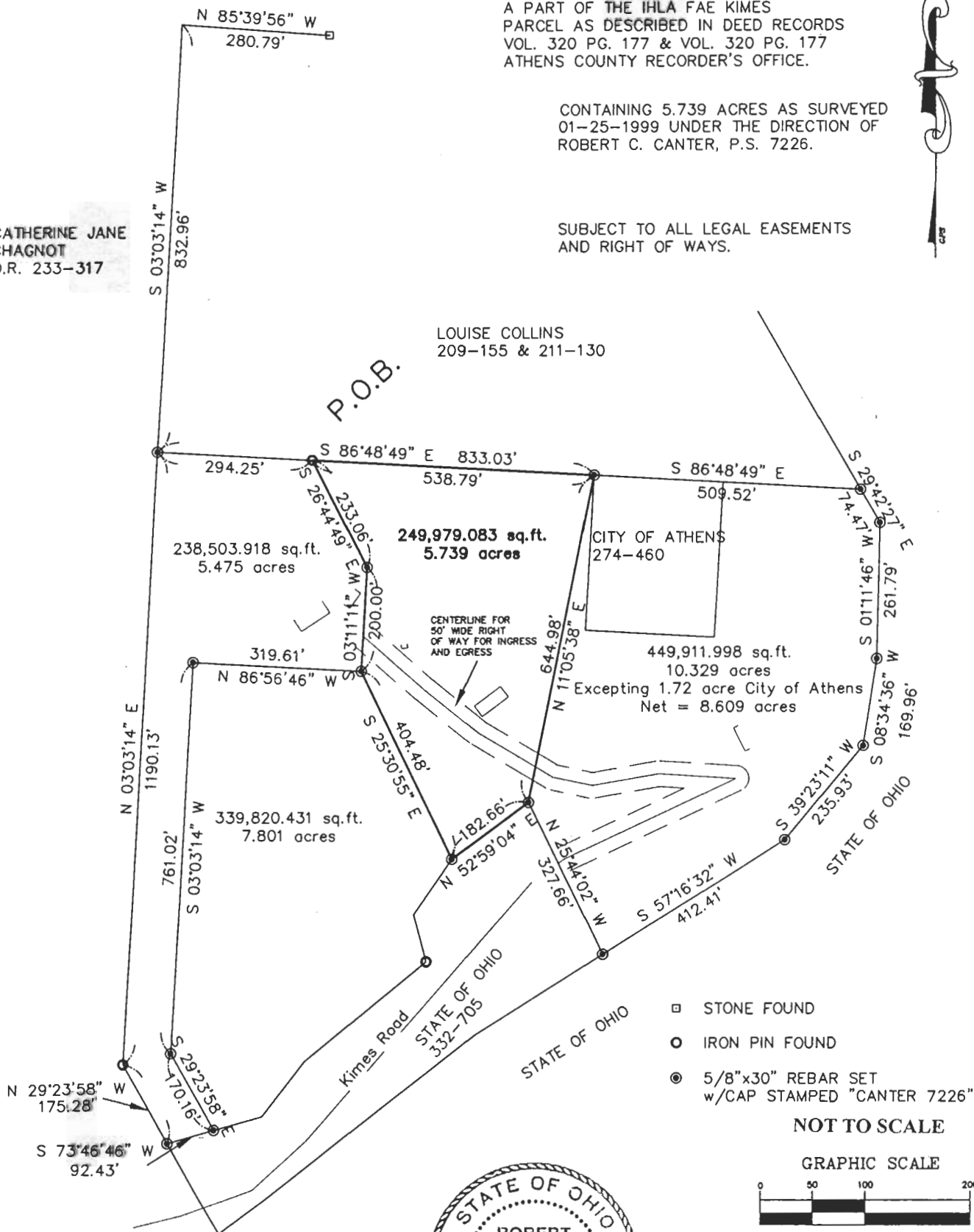

- STONE FOUND
- IRON PIN FOUND
- ⊙ 5/8"x30" REBAR SET w/CAP STAMPED "CANTER 7226"

NOT TO SCALE

GRAPHIC SCALE



(IN FEET)
1 inch = 200 ft.

BASIS OF BEARINGS: WEST LINE OF LL 38
BEING S 03°03'14" W. BEARINGS ARE
USED TO DENOTE ANGULAR RELATIONSHIPS
ONLY.



Robert C. Canter
ROBERT C. CANTER, P.S. 7226

 CANTER SURVEYING
GPS SERVICES
Robert C. Canter, P.S.
227A Columbus Road
Athens, Ohio 45701
(740) 592-5706

Description checked for
Mathematical Accuracy
ATHENS COUNTY
ENGINEER'S OFFICE
BY: *S. Blawie*
DATE: *11-8-99*

23



CANTER SURVEYING
GPS SERVICES

227A Columbus Road
Athens, Ohio 45701

Phone (740) 592-5706
Fax (740) 592-5817

Situate in the City of Athens, Auditor's Sections 14 and 8, Athens Township, Athens County, Ohio. Being a part of the Ihla Fae Kimes parcels as described in Deed Records Vol. 211 Pg. 589 and Vol. 320 pg. 177, Athens County Recorder's Office and being more fully described as follows:

Commencing at the northwest corner of Lease Lot 38 (reference: stone found N 85°39'56" W 280.79 feet), thence S 03°03'14" W 832.96 feet to an iron pin set at the northwest corner of subject parcels, thence S 86°48'49" E 294.25 feet to an iron pin found, thence S 26°44'49" E 233.06 feet to an iron pin set, thence S 03°11'11" W 200.00 feet to an iron pin set, said iron pin being the **Point-of-Beginning** for the parcel herein described;

Thence S 25°30'55" E 404.48 feet to an iron pin set in the north right of way line of the State of Ohio as described in Deed Records Vol. 332 Page 705;

Thence continuing along said right of way line the following five courses:

- S 34°03'19" W 130.00 feet,
- S 14°53'21" E 94.87 feet to an iron pin found,
- S 50°01'16" W 302.03 feet,
- S 36°52'35" W 132.85 feet,
- S 73°46'46" W 94.58 feet to an iron pin set;

Thence N 29°23'58" W 170.16 feet to an iron pin set;

Thence N 03°03'14" E 761.02 feet to an iron pin set;

Thence S 86°56'46" E 319.61 feet to the Point-of-Beginning.

Containing 7.801 acres as surveyed January 25, 1999 under the direction of Robert C. Canter, P.S. 7226.

Plat of Survey is attached herewith and made a part thereof.

Subject to all legal easements and right of ways.

Iron pins set are 5/8"x30" rebar with plastic cap stamped "CANTER 7226".

Basis of Bearings: West line of Lease Lot 38 being S 03°03'14" W. Bearings are used to denote angular relationships only.

Description checked for
Mathematical Accuracy
ATHENS COUNTY
ENGINEER'S OFFICE
BY: S. Blausen
DATE: 11-8-99

ATH # 14-18
24

PLAT of SURVEY

SITUATE IN THE CITY OF ATHENS,
AUDITOR'S SECTIONS 14 & 8, ATHENS
TWP., ATHENS COUNTY, OHIO. BEING
A PART OF THE IHLA FAE KIMES
PARCEL AS DESCRIBED IN DEED RECORDS
VOL. 320 PG. 177 & VOL. 320 PG. 177
ATHENS COUNTY RECORDER'S OFFICE.

CONTAINING 5.739 ACRES AS SURVEYED
01-25-1999 UNDER THE DIRECTION OF
ROBERT C. CANTER, P.S. 7226.

SUBJECT TO ALL LEGAL EASEMENTS
AND RIGHT OF WAYS.

CATHERINE JANE
CHAGNOT
O.R. 233-317

LOUISE COLLINS
209-155 & 211-130

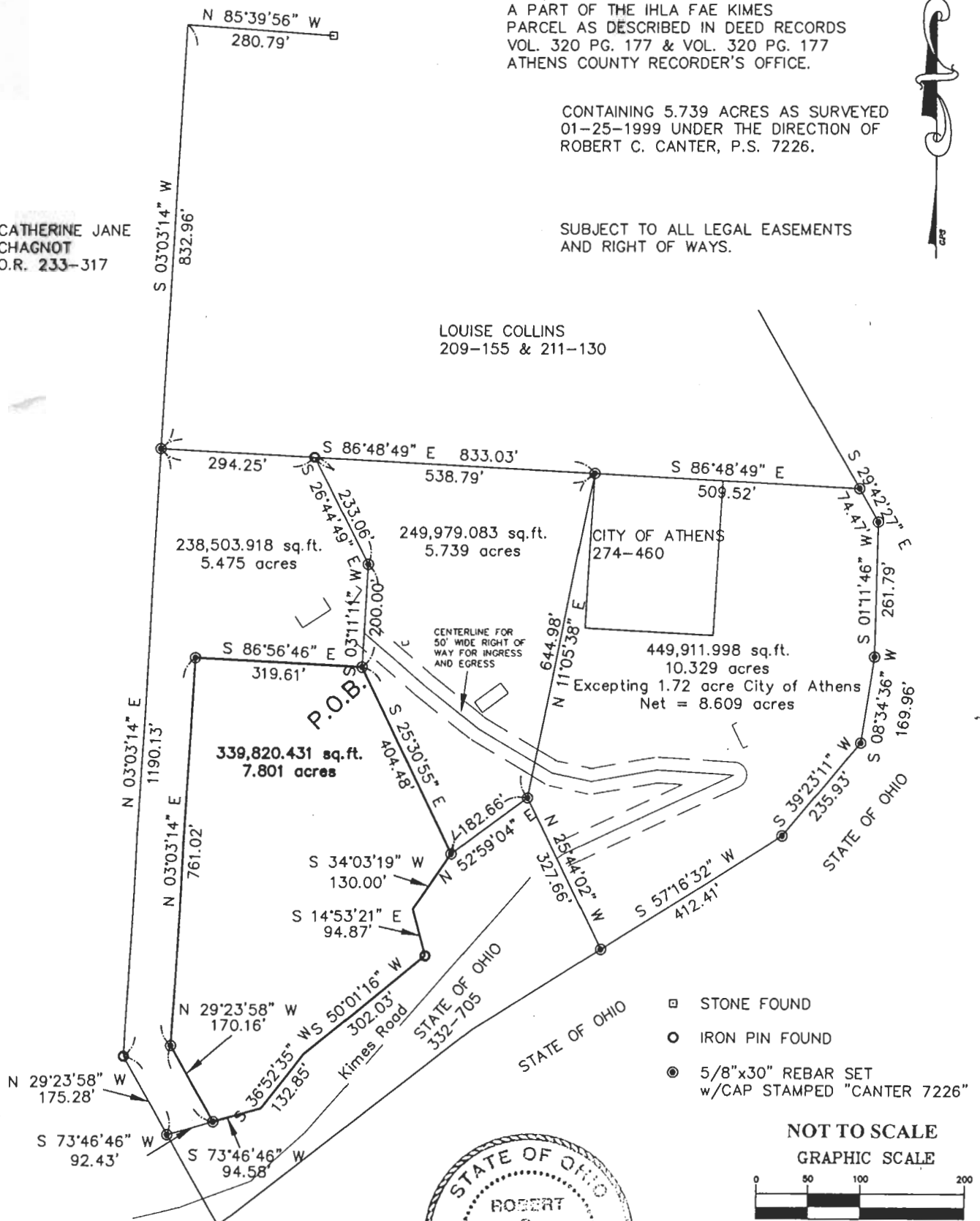

- STONE FOUND
- IRON PIN FOUND
- ⊙ 5/8"x30" REBAR SET
w/CAP STAMPED "CANTER 7226"

NOT TO SCALE
GRAPHIC SCALE

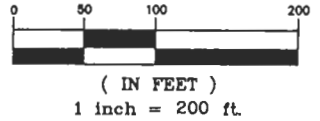

BASIS OF BEARINGS: WEST LINE OF LL 38
BEING S 03°03'14" W. BEARINGS ARE
USED TO DENOTE ANGULAR RELATIONSHIPS
ONLY.

Robert C. Canter
ROBERT C. CANTER, P.S. 7226

 CANTER SURVEYING
GPS SERVICES
Robert C. Canter, P.S.
227A Columbus Road
Athens, Ohio 45701
(740) 592-5706

Description checked for
Mathematical Accuracy
ATHENS COUNTY
ENGINEER'S OFFICE
BY: *S. Blaus*
DATE: *11-8-99*

26