

DESCRIPTION OF 0.1607 ACRES

Situated in Outlot 482 in G. T. Gould's Addition to the City of Athens and being more particularly described as follows:

Commencing at the southwest corner of Lot #P-1019 in said City; thence south 20.00 feet across an alley to a drill hole in concrete; thence east 10.00 feet to a drill hole in concrete, the point of beginning of the tract herein described; thence along the south line of the alley east 140.00 feet to an iron pin set; thence leaving the alley south 50.00 feet to an iron pin set; thence west 140.00 feet to an iron pin set; thence north 50.00 feet to the point of beginning and containing 0.1607 acres.

Prior deed reference: Volume 321, Page 71, Athens County Deed Records

Prepared by: Evans, Mechwart, Hambleton & Tilton, Inc.

Gregory K. Wright

Registered Surveyor #6535



Description checked for
Mathematical Accuracy
ATHENS COUNTY
ENGINEER'S OFFICE

BY: *Charles McInerney*
DATE: *Oct 20, 1980*

*City of Athens
Sec. 10 (5-23,24)
Gould Addition*



Shofer Street

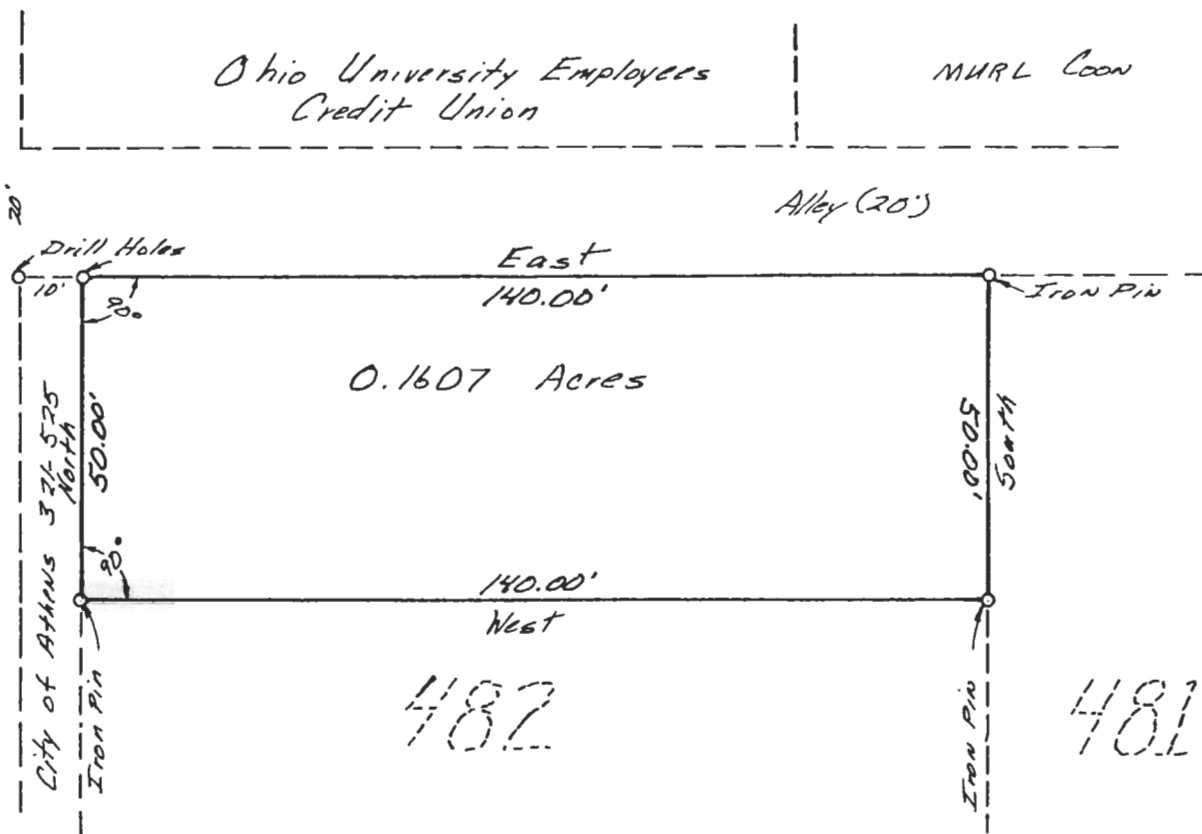

PLAT OF SURVEY
 0.1607 ACRES IN
 OUTLOT #482 IN G. T. GOULD'S ADDITION TO
 THE CITY OF ATHENS
 ATHENS COUNTY OHIO
 SCALE 1" = 30' October 13, 1980

PREPARED BY

EVANS, MECHWART, HAMBLETON & TILTON, INC.
 CONSULTING ENGINEERS AND SURVEYORS
 GAHANNA, OHIO ATHENS, OHIO

Burgoyne K. Wright
 Registered Surveyor #6535

Description checked for
 Mathematical Accuracy
 ATHENS COUNTY
 ENGINEER'S OFFICE
 BY: _____
 DATE: _____



67

AD 1166

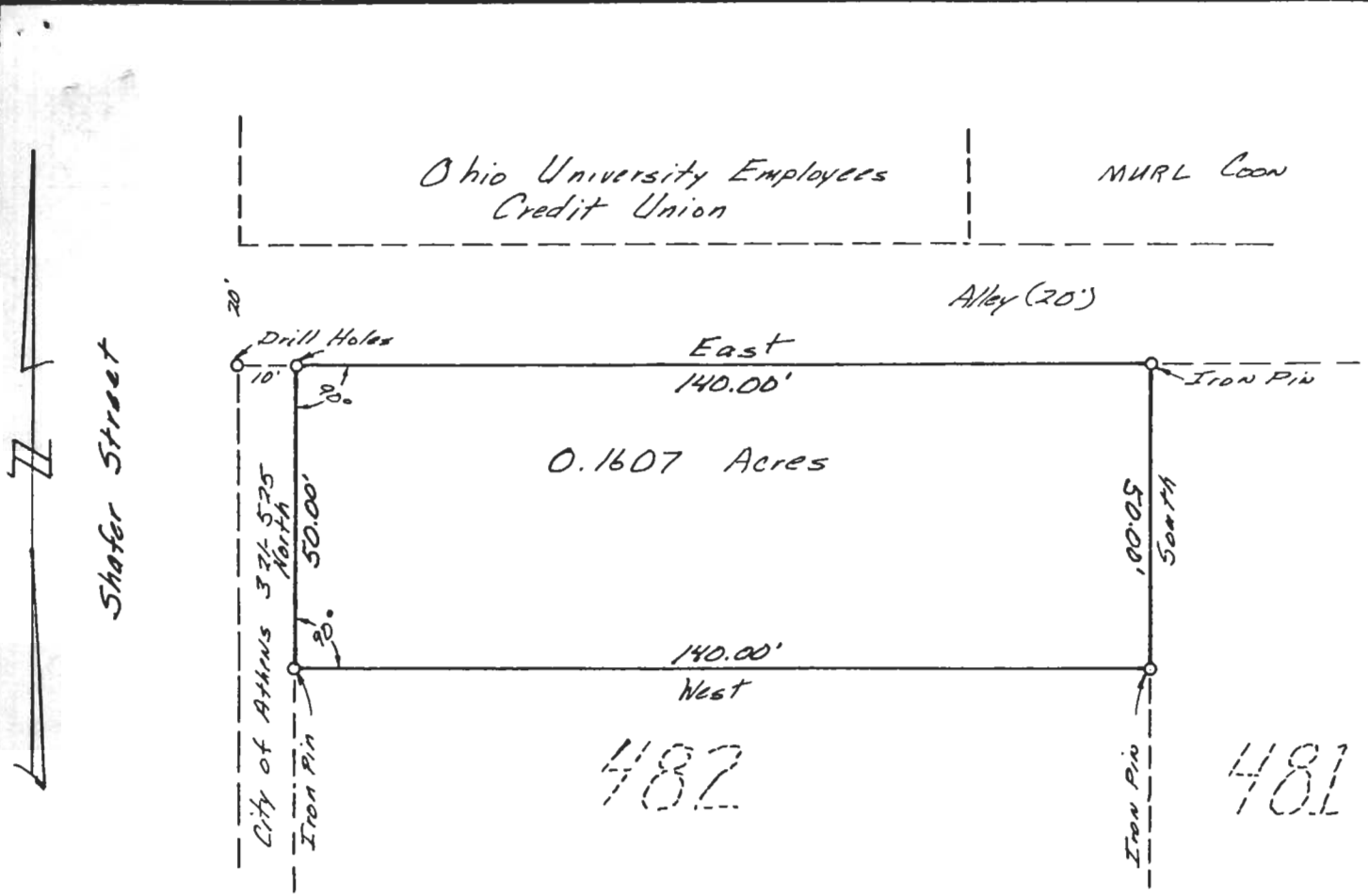

PLAT OF SURVEY
 0.1607 ACRES IN
 OUTLOT #482 IN G. T. GOULD'S ADDITION TO
 THE CITY OF ATHENS
 ATHENS COUNTY OHIO
 SCALE 1" = 30' October 13, 1980

PREPARED BY
 EVANS, MECHWART, HAMBLETON & TILTON, INC.
 CONSULTING ENGINEERS AND SURVEYORS
 GAHANNA, OHIO ATHENS, OHIO



Gregory K. Wright
 Registered Surveyor #6535

Description checked for
 Mathematical Accuracy
 ATHENS COUNTY
 ENGINEER'S OFFICE
 BY: _____
 DATE: _____

68