

city

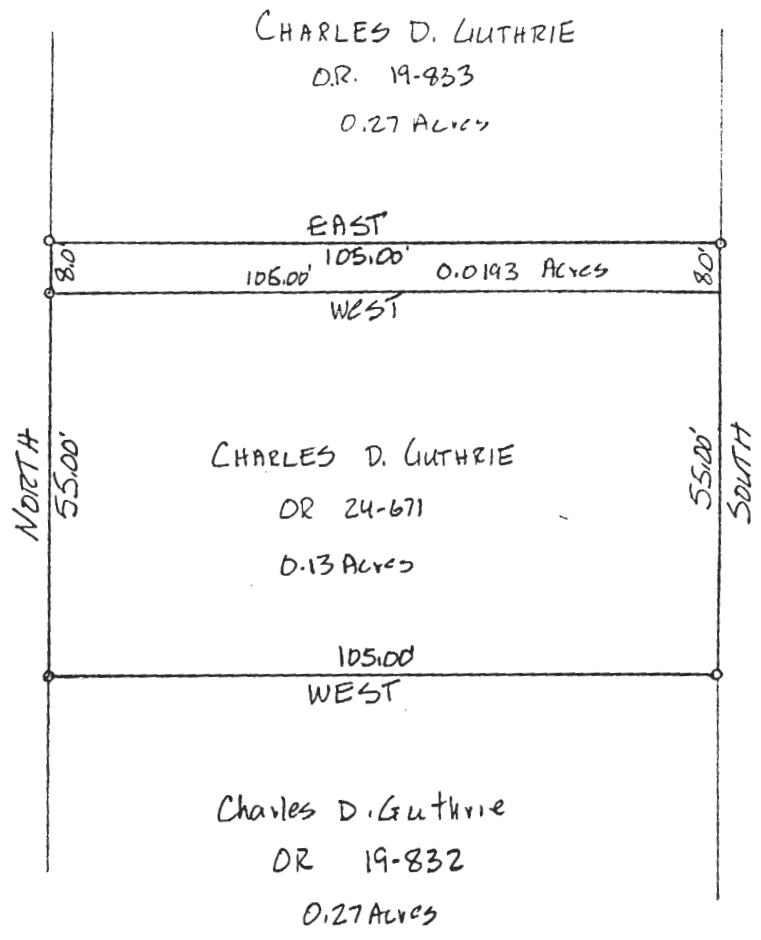

TOWNSEND PLACE (50')

o = IRON PIN SET



FARM LOT 25
(BANK ONE)

Plat of Survey of 2 PARCELS
SITUATED IN FARM LOT 26
IN THE CITY OF ATHENS, OHIO
FOR:

CHARLES D. GUTHRIE



Deogok Wirtz
REGISTERED SURVEYOR 5-6535

City of Athens (H-361)
SEC 4

Description of 0.0193 acres.

Situated in Farm Lot 26 in the City of Athens, Athens Township, Athens County, Ohio and being more particularly described as follows:

Commencing at the Southeast corner of Lot No. 2692 in Townsend Addition to the City of Athens; thence East 415 feet to a point on the East line of Townsend Place; thence North 55.00 feet to an iron pin set at the point of beginning of the tract herein described; thence continuing North 8.00 feet to an iron pin set; thence leaving the East line of Townsend Place East 105.00 feet to an iron pin set; thence South 8.00 feet; thence West 105.00 feet to the point of beginning containing 0.0193 acres.

Prior deed reference Vol. 19, Page 833, Official

Records of Athens County.

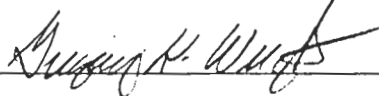

GREGORY K. WRIGHT

Registered Surveyor S-6535

Description checked for
Mathematical Accuracy
and Correctness

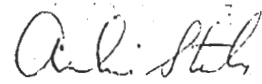

2/29/88 _____