

Description of 143.14 square feet

Situated in Lot 851 of Blackwood's Addition to the City of Athens and being more particularly described as follows;

Commencing at the southeast corner of said Lot 851; thence along the south line of the lot N 88°30' W 53.3 feet to the point of beginning of the tract herein described; thence continuing N 88°30' W 7.78 feet; thence leaving the south line N 1°30' E 36.80 feet; thence S 10°26'13" E 37.61 feet to the point of beginning containing 143.14 square feet.

Prior deed reference Vol. 346 Page 423 Athens County Deed records.

Gregory K. Wright

Gregory K. Wright Registered Surveyor S-6535



ATHENS
CITY (M-19) SEC
16
50

SCALE 1"=10'

LOT 851

LOB
250-265

BRUCE E & PAULA I. SABEL
346-423

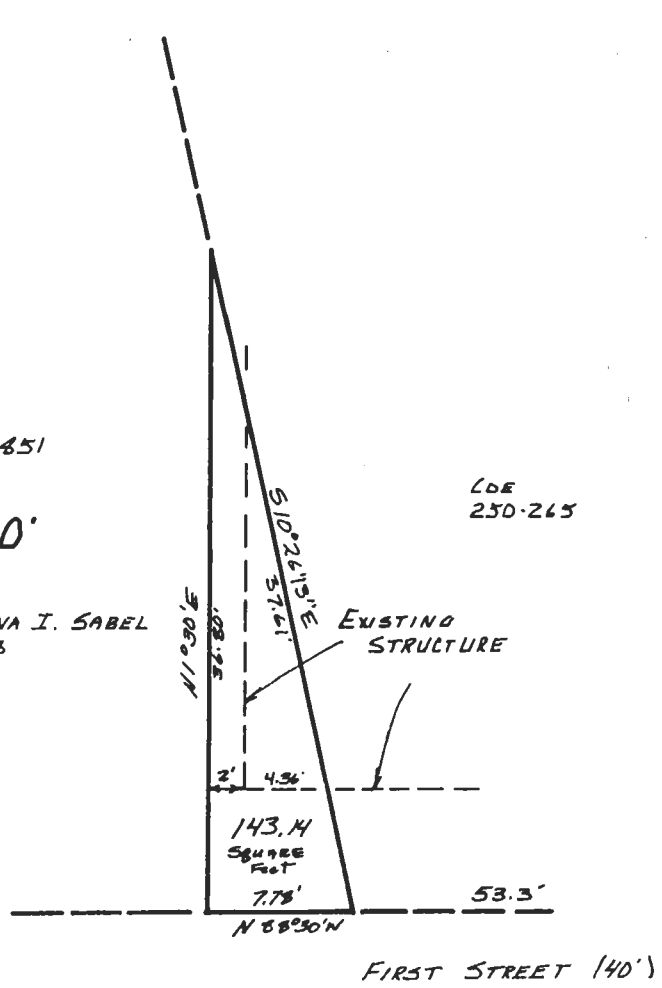

SURVEY OF 143.14 SQUARE FEET.
PART OF LOT 851 IN BLACKWOOD'S
ADDITION TO THE CITY OF ATHENS, OHIO
SURVEYED MAY 1, 1982

BY:

Gregory K. Wright

GREGORY K. WRIGHT REGISTERED SURVEYOR S-6535



6