

STATE OF OHIO
OHIO UNIVERSITY
67-407

S 26° 49' 42" W 31.99'

PIN SET BY EVANS MECH.
FENCE IN 30" DIAMETER TREE
IRON PIN

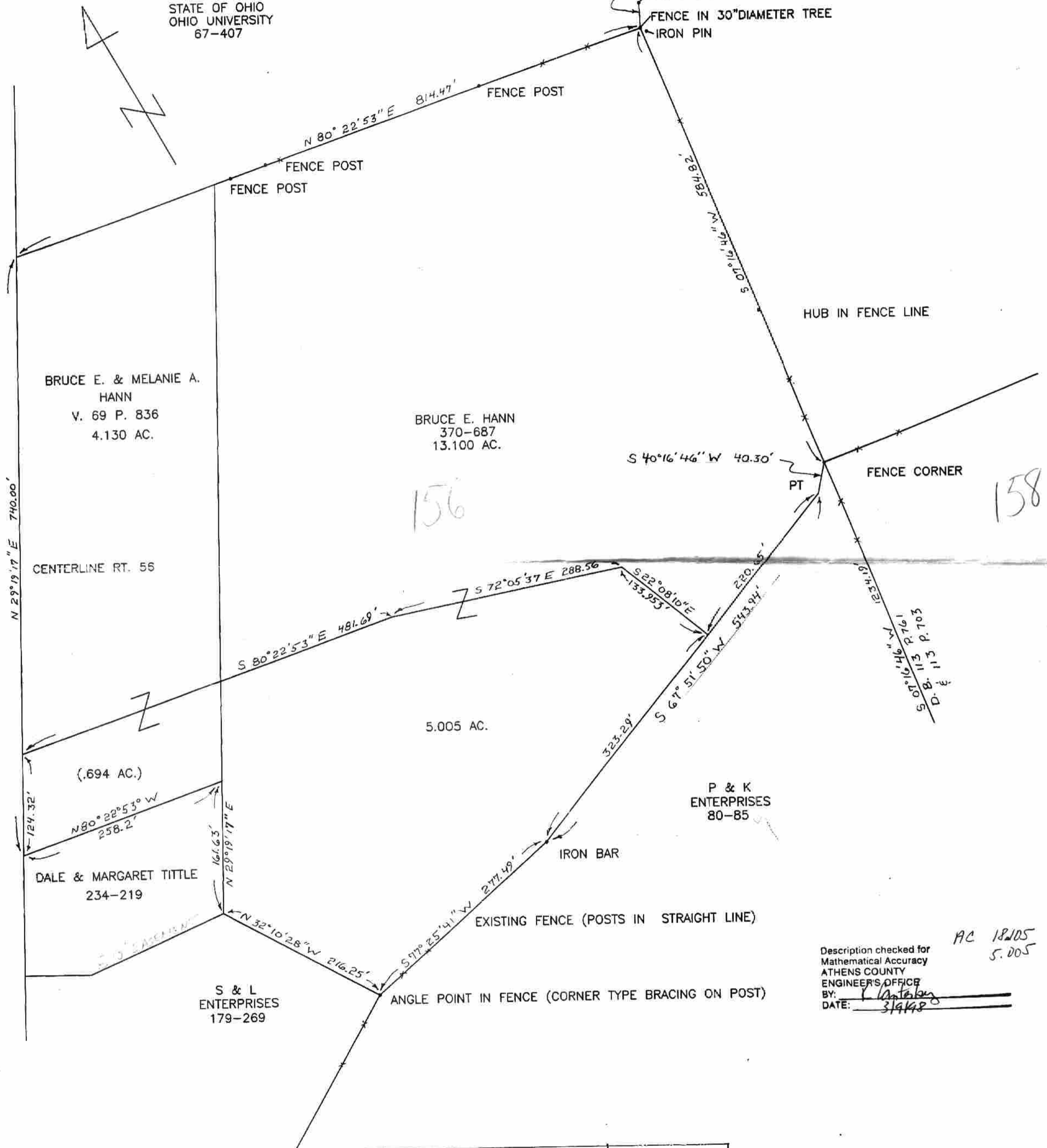

Description checked for
Mathematical Accuracy
ATHENS COUNTY
ENGINEER'S OFFICE
BY: G. E. Hann
DATE: 3/9/98

AC 18205
S. 205

| DATE | SURVEY FOR | SITUATED IN |
|------|----------------------------|-------------------|
| 3-98 | BRUCE E. & MELANIE A. HANN | F.L. 98 |
| | BY | SEC. 21, T9, R-14 |
| | GERALD E. HANN | ATHENS COUNTY |
| | S-5602 | STATE OF OHIO |

Gerald E. Hann

157

159