

Description of 6.7030 Acres

Situated in Section 22, Farm Lot 36, Town 9, Range 14, Athens Township, Athens County, Ohio and being more particularly described as follows;

Beginning at an iron pin found at the southeast corner of said Farm Lot 36; thence along the south line of the Farm Lot S 89°30'53" W 591.04 feet to an iron pin found; thence N 0°29'07" W 495.71 feet to an iron pin found; thence N 89°30'53" E 587.00 feet to an iron pin set on the east line of said Farm Lot; thence the east line S 0° 57'07" E 495.73 feet to the point of beginning containing 6.7030 acres.

Prior deed reference Vol.254,Page 55, Athens County deed records.

*Surgeon K. Winters*

Registered Surveyor S-6535

Description checked for  
Mathematical Accuracy  
ATHENS COUNTY  
ENGINEER'S OFFICE

BY: *Bob Eichenberg*

DATE: *12/19/85*

*16*  
*Attorney # 22*

Charles E. & Shirley DAILEY 254-55

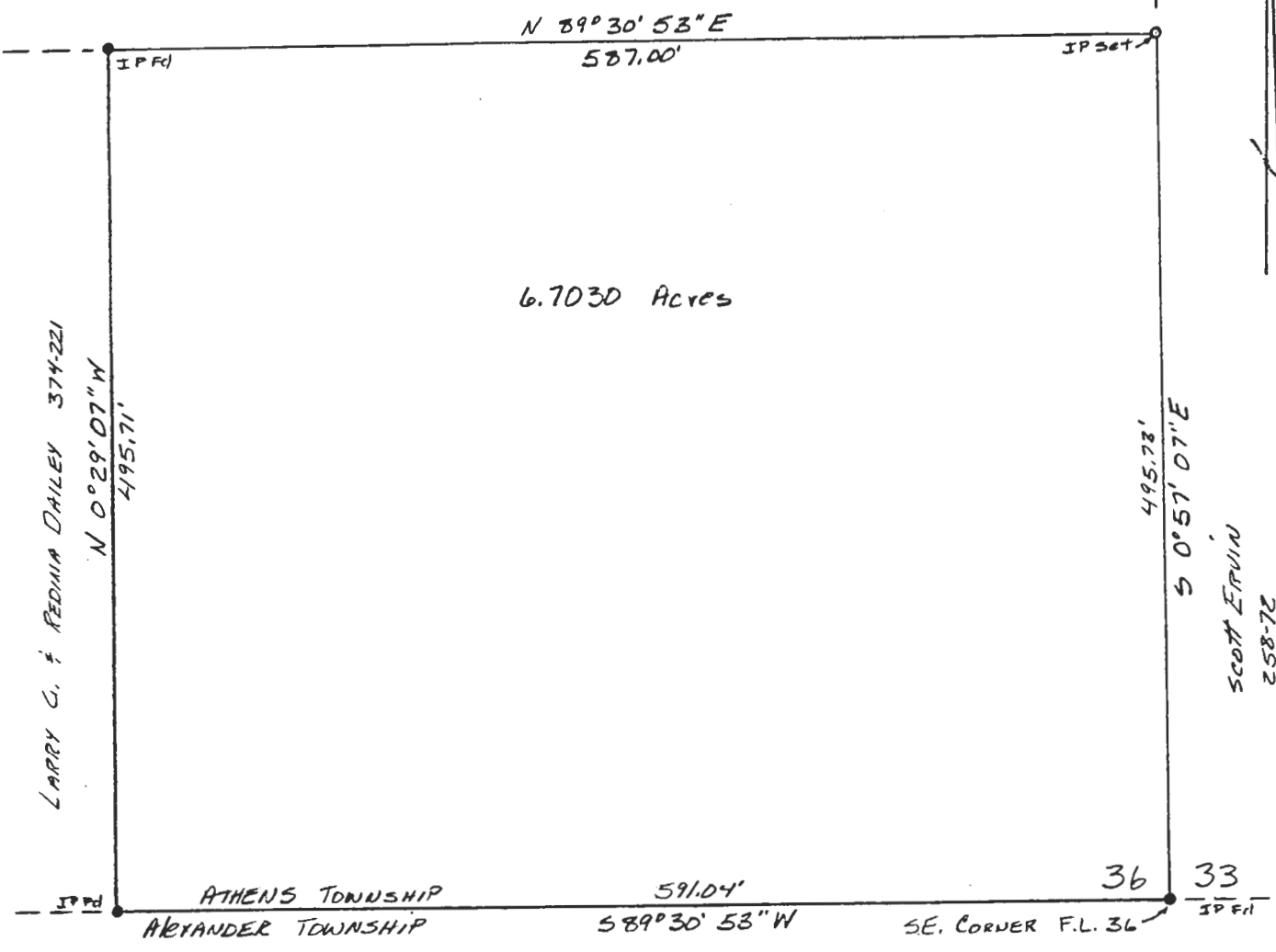

PLAT OF SURVEY OF 6.7030 Acres  
 SITUATED IN SECTION 22, Farm Lot 36  
 TOWN 9, RANGE 14, ATHENS TOWNSHIP,  
 ATHENS COUNTY, OHIO  
 Surveyed December 1985  
 for Charles E. Dailey

*Gregory K. Wright*  
 REGISTERED SURVEYOR S-6535



17