

HAROLD D. ("DALE") WHALEY

REGISTERED SURVEYOR NO. 4986

ALBANY, OHIO

Lots, Farms, Subdivisions and Construction Staking

0.4145 Acre
Tract "D"

Situated in Lease Lot No. 137, Sec. 22, T. 9, R. 14, Athens Township, Athens County, Ohio and being more particularly described as follows:

Beginning at a point in the centerline of S. R. 682, which is N. 86° 45' W., 164.5 feet and S. 3° 00' W., 311.54 feet from the Northeast corner of Lease Lot No. 137;

Thence N. 87° 25' W. (passing an iron pin at 25.00 feet and an iron pin at 193.83 feet) for a total distance of 218.83 feet to a point on the West bank of the creek;

Thence N. 4° 25' 55" W., 81.18 feet to a point;

Thence S. 87° 25' E. (passing an iron pin at 10.0 feet, an iron pin at 204.33 feet) for a total distance of 229.33 feet to a point in the centerline of S. R. 682;

Thence along the centerline of S. R. 682, S. 3° 00' W., 80.57 feet to the point of beginning, containing 0.4145 acre, and subject to all legal Rights of Way.

Surveyed Aug. 1973 by HAROLD D. WHALEY

Harold D. Whaley
Reg. Surveyor No. 4986

Description checked for
Mathematical Accuracy
ATHENS COUNTY
ENGINEER'S OFFICE

BY: *[Signature]*

DATE: 3-13-75

*Part of a minor subdivision
APPROVED BY ATHENS
County Planning Commission*

SEC #22 ATH

32

HAROLD D. ("DALE") WHALEY

REGISTERED SURVEYOR NO. 4986

ALBANY, OHIO

Lots, Farms, Subdivisions and Construction Staking

0.4416 Acre
Tract "E"

Situated in Lease Lot No. 137, Sec. 22, T. 9, R. 14, Athens Township, Athens County, Ohio, and being more particularly described as follows:

Beginning at a point in the centerline of S. R. 682, which is N. 86° 45' W., 164.5 feet and S. 3° 00' W., 230.97 feet from the Northeast corner of Lease Lot No. 137;

Thence N. 87° 25' W. (passing an iron pin at 25.00 feet and an iron pin at ~~204.33~~ feet) for a total distance of 229.33 feet to a point;
219.33

Thence N. 4° 25' 55" W., 83.97 feet to an iron pin on the East bank of the creek;

Thence S. 86° 45' E. (passing an iron pin at 215.2 feet) for a total distance of 240.20 feet to a point in the centerline of S. R. 682;

Thence along the centerline of S. R. 682, S. 3° 00' W., 80.57 feet to the point of beginning, containing 0.4416 acre, and subject to all legal Rights of Way.

Surveyed Aug. 1973 by HAROLD D. WHALEY

Harold D. Whaley
Reg. Surveyor No. 4986

Description checked for
Mathematical Accuracy
ATHENS COUNTY
ENGINEER'S OFFICE

BY: *[Signature]*

DATE: 3-15-75

*Part of a minor subdivision
APPROVED BY ATHENS
County Engineer Planning Commission*

HAROLD D. ("DALE") WHALEY

REGISTERED SURVEYOR NO. 4986

ALBANY, OHIO

Lots, Farms, Subdivisions and Construction Staking

0.395 Acre
Tract "C"

Situated in Lease Lot No. 137, Sec. 22, T. 9, R. 14, Athens Township, Athens County, Ohio and being more particularly described as follows:

Beginning at a point in the centerline of S. R. 682, which is N. 86° 45' W., 164.5 feet and S. 3° 00' W., 392.11 feet from the Northeast corner of Lease Lot No. 137;

Thence N. 87° 25' W. (passing an iron pin at 25.00 feet and an iron pin at 183.33 feet) for a total distance of 208.33 feet to a point on the West bank of the creek;

Thence N. 4° 25' 55" W., 81.18 feet to a point on the West bank of the creek;

Thence S. 87° 25' E. (passing an iron pin at 25.00 feet, and an iron pin at 193.83 feet) for a total distance of 218.83 feet to a point in the centerline of S. R. 682;

Thence along the centerline of S. R. 682, S. 3° 00' W., 80.57 feet to the point of beginning, containing 0.395 acre, and subject to all legal Rights of Way.

Surveyed Aug. 1973 by HAROLD D. WHALEY

Harold D. Whaley
Reg. Surveyor No. 4986

Description checked for
Mathematical Accuracy
ATHENS COUNTY
ENGINEER'S OFFICE

BY: *[Signature]*

DATE: 3-13-75

*Part of minor subdivision
APPROVED _____ BY ATHENS
County Planning Board
Commission,*

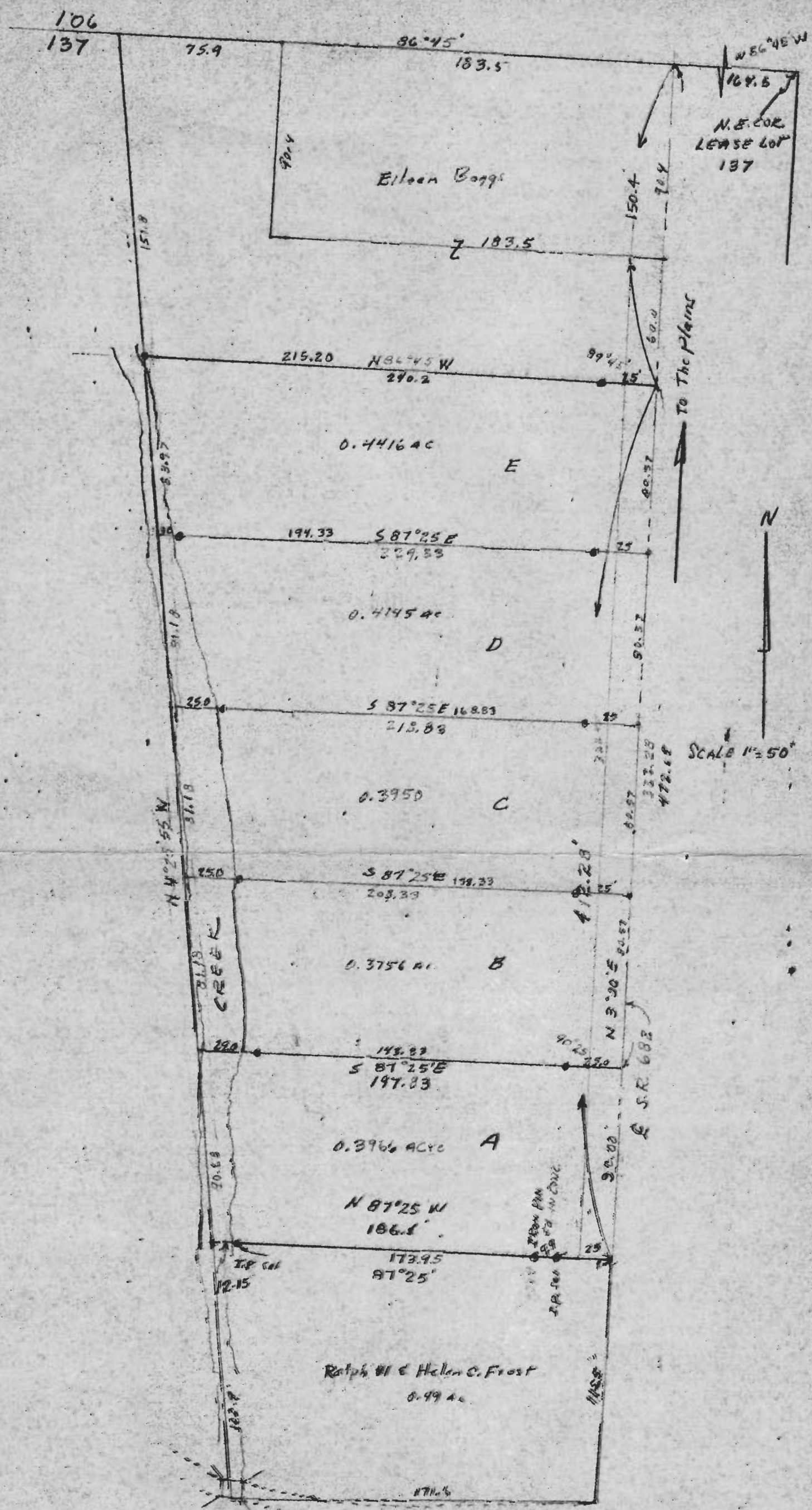

SURVEY OF TRACTS A, B, C, D & E IN LEASE LOT NO. 137, SEC. 22, T. 5, R. 14, ATHENS TOWNSHIP, ATHENS COUNTY, OHIO (for W.P. CLARK)

SURVEYED AUG. 1973 by HAROLD D. WHALEY
Harold D. Whaley
REG SURV. NO. 1986



Sec 22 T5 R14