

DESCRIPTION - 0.614 ACRE TRACT

Situated in the Township of Athens, County of Athens and State of Ohio and being a part of Farm Lot No. 100 in Section 22, Town 9, Range 14 of the Ohio Company Purchase more particularly described as follows:

Commencing at a railroad iron found at the southwest corner of Farm Lot No. 104 in the north line of Farm Lot 100; thence with the north line of Farm Lot 100 south 85° 45' east 658.38 feet to a point in Township Road 404, said point being the place of beginning for the tract of land herein described; thence continuing south 85° 45' east 124.82 feet to an iron pin, passing an iron pin at 25.00 feet; thence south 4° 15' west 142.48 feet to a point in the Hocking River; thence with said River south 45° 27' west 114.97 feet to a point; thence leaving the Hocking River north 46° 34' west 122.49 feet to a point in Township Road 404, passing an iron pin at 97.49 feet; thence with Township Road 404 the following courses: north 34° 53' east 96.01 feet to a point; north 4° 58' east 49.81 feet to a point; north 6° 38' west 19.53 feet to the place of beginning and containing 0.614 acres more or less, subject to the right of way of Township Road 404.

Prepared by: Evans, Mechwart, Hambleton & Tilton, Inc.

*William M. Wetton*

Registered Surveyor #5216

57  
12-A-74  
OK  
SE Hum  
12-74

Sec #22 A-H

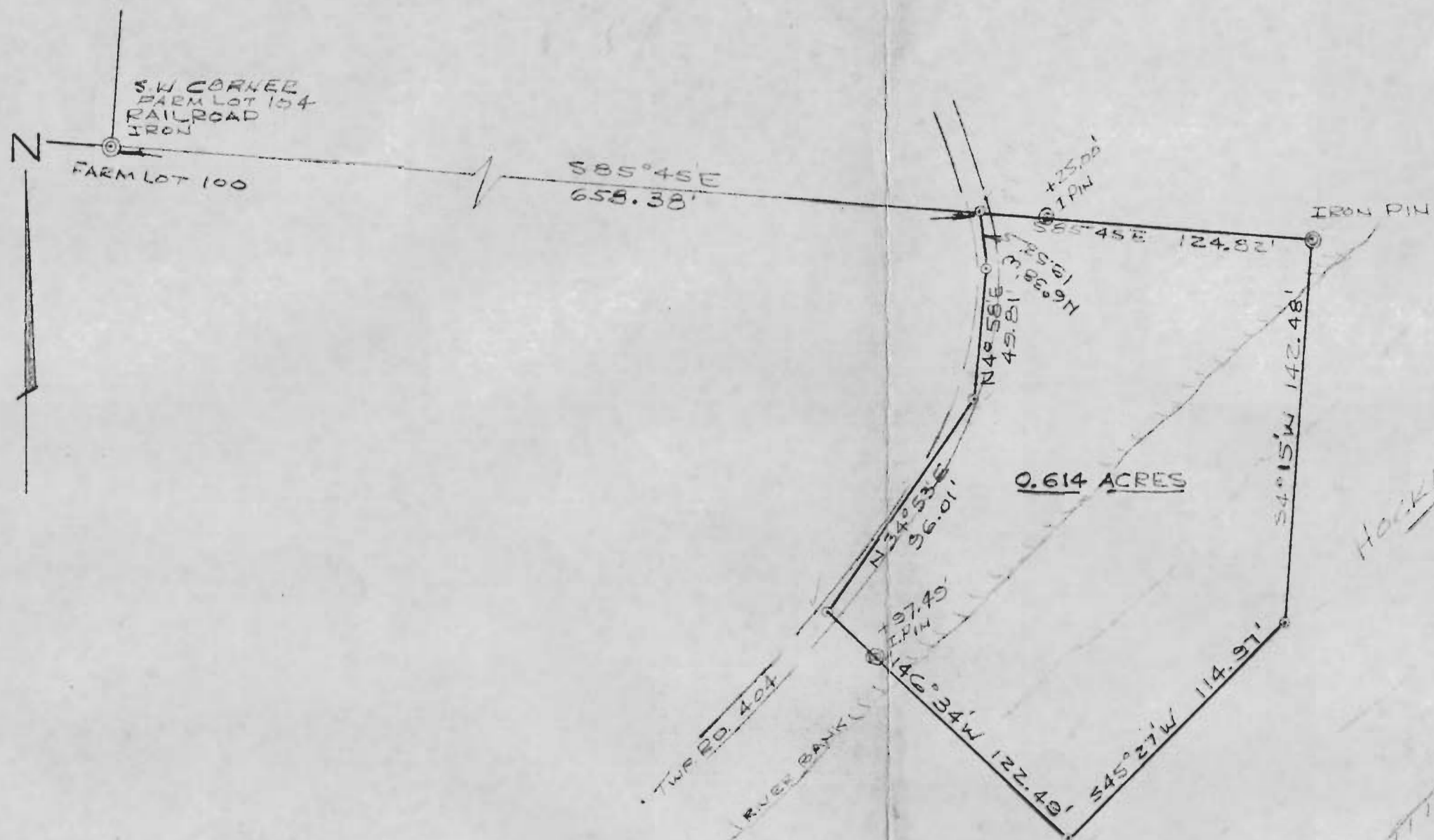

PLAT OF SURVEY

RALPH DUFFEE

0.614 ACRES

FARM LOT 100, SEC. 22, TOWNS, RANGE 14, ATHENS TWP  
ATHENS CO., OHIO

PREPARED BY

EVANS, MECHWART, HAMBLETON & TILTON, INC.

CONSULTING ENGINEERS & SURVEYORS

GAHANNA, OHIO

ATHENS, OHIO

SCALE - 1" = 50'

NOV., 1974

*William M. Watkins*  
REGISTERED SURVEYOR #5216

Description checked for  
Mathematical Accuracy,  
ATHENS COUNTY  
ENGINEER'S OFFICE

BY: *DEH*  
DATE: *12-3-74*

*12-4-74*



58