

0.8276 ACRES

Situated in Farm Lot No. 100, Section 22, Town 9,
Range 14, Athens Township, Athens County, Ohio, and
being more particularly described as follows:

Commencing at the Southwest corner of
Farm Lot 104; thence S 37° 15' W, 186.12
feet to a point; thence S 02° 30' W,
757.02 feet to a concrete post on the
south right of way line of the New York
Central railroad; thence along said right
of way line, N 44° 00' E, 15.56 feet to an
iron pin, said iron pin being the real
place of beginning for the tract herein
described; thence along said right of
way line, N 44° 00' E, 109.75 feet to an
iron pin; thence leaving said right of
way line S 47° 16' 50" E, 220.43 feet
to a railroad spike in the center of
Township Road 404, passing an iron pin at
200.43 feet; thence leaving said road
S 47° 16' 50" E, 109.25 feet to the center
of the Hocking River; thence along the
center of said river S 20° 57' 45" W,
81.18 feet to a point; thence leaving
said river N 63° 21' 30" W, 112.65 feet
to a railroad spike in the center of
Township Road 404, passing an iron pin
at 62.02 feet; thence leaving said road
N 47° 59' W, 254.01 feet to the place of
beginning and containing 0.8276 acres.

Subject to all legal highways and easements
on record.

Description prepared by Brian D. McPherson,
September, 1978, from a survey by Rex E. Maiden,
Reg. Surveyor, # 006296.

*See # 9-22
with stamp*

59

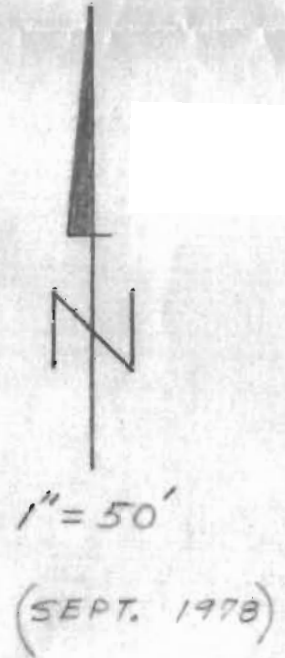
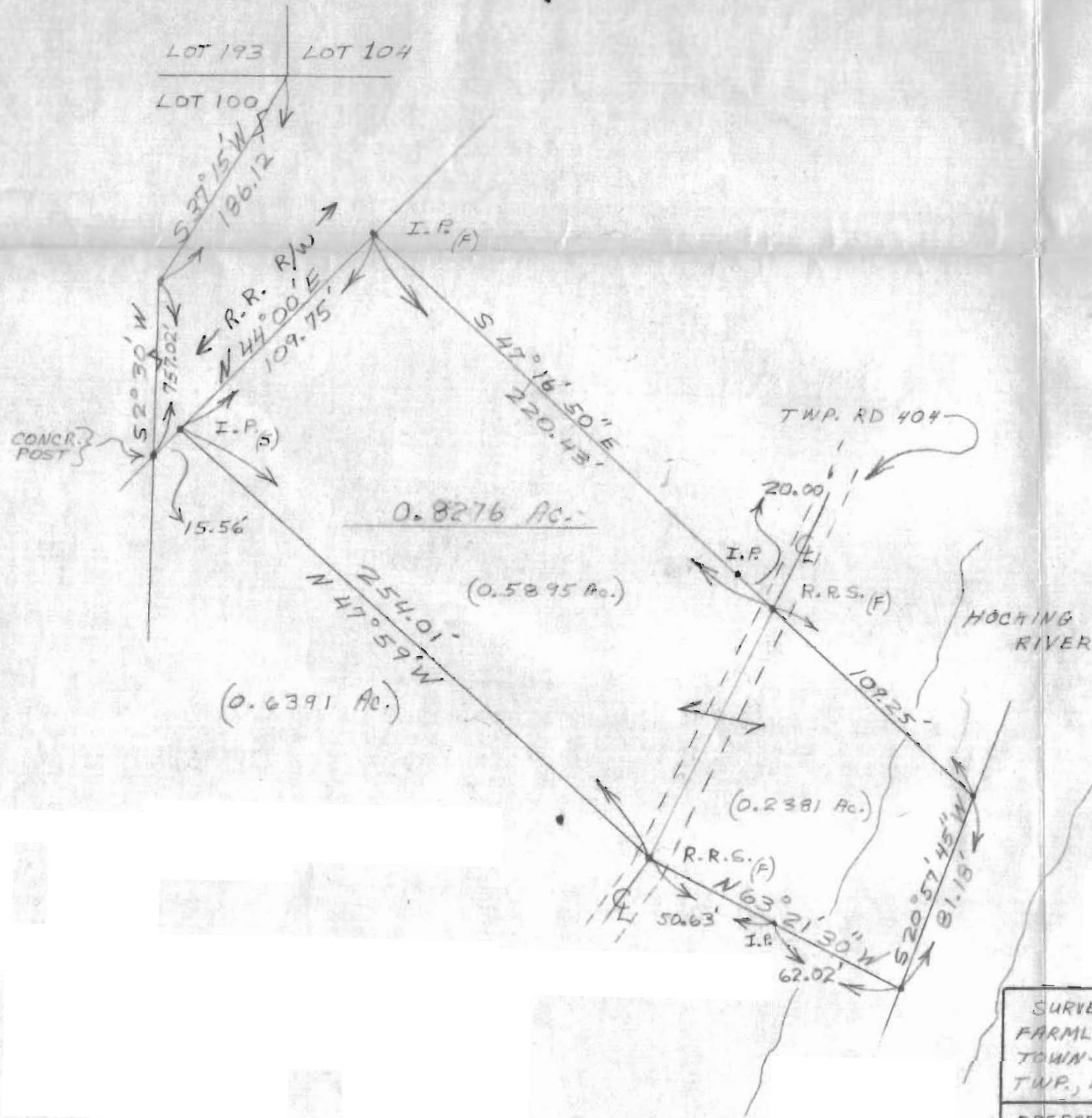

SURVEY OF 0.8276 Ac. IN
 FARMLOT No. 100, SEC 22,
 TOWN-9, RANGE-14, ATHENS
 TWP., ATHENS COUNTY, OHIO

PREPARED BY:
 BRIAN D. McPHERSON

SURVEYED BY:
 REX E. MAIDEN S-6296