

DESCRIPTION OF PARCEL A

Situated in Farmlot #114, Section 24, T.9, R.14, Athens Township, Athens County, Ohio, and being Lot 181 of Emaline Matheny's Addition to Verity and being more particularly described as follows:

Beginning at an iron pipe found at the south-west corner of Lot 181, thence, along the west line of said lot N 15°08'19"W, 206.73' to an iron pipe found; thence, S 85°54'20"E, 49.84' (50.00' record) to an iron pin set; thence, S 15°00'22"E, 206.90' to an iron pin set in the south-line of said lot; thence, N 85°33'00"W, 49.44' (50.00' record) to an iron pipe found said pipe being the point of beginning and containing 0.222 acres (9670 square feet).

Subject to all easements and rights of way of record.

John M Branner
John M. Branner Registered
Land Surveyor #6805

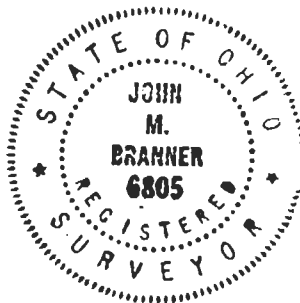

Description of
Mathematical
ATHENS COUNTY
ENGINEER'S OFFICE

BY: *Charles Mohney*
DATE: 11-9-83

110

Emaline 84

DESCRIPTION OF PARCEL "B"

Situated in Farmlot #114, Section 24, T.9, R.14, Athens Township, Athens County, Ohio, and being Lot# 180 of Emaline Matheny's Addition to Verity and being more particularly described as follows:

Commencing at an iron pipe found at the South-west corner of Lot 181 of said addition; thence, S 85°33'00"W, 49.44' (50.00' record) to an iron pin set, said pin being the point of beginning for the tract of land herein described:

Thence, N 15°00'22"W, 206.90' to an iron pin set; thence, S 85°54'20"E, 49.84' (50.00' record) to an iron pin set; thence, S 14°52'28"E, 207.05' to an iron pin set; thence, N 85°33'00"W, 49.44' (50.00' record) to the point of beginning and containing 0.222 acres (9670 square feet).

Subject to all easements and rights of way of record.

John M. Branner - Registered Land Surveyor #6805

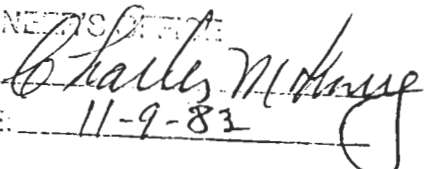

Description checked for
Mathematical Accuracy
ATHENS COUNTY
ENGINEER'S OFFICE

BY: 
DATE: 11-9-83

111

DESCRIPTION OF PARCEL "C"

Situated in Farmlot 114, Section 24, T.9, R.14, Athens Township, Athens County Ohio and being all of Lot 179 and part of Lot 178 of Emaline Matheny's Addition to Verity and being more particularly described as follows:

Commencing at an iron pipe found at the South-west corner of Lot 181 of said addition, thence, S 85°33'00"E, 98.88' to an iron pin set at the South-west corner of Lot 179 of said addition, said pin being the point of beginning for the tract of land herein described:

Thence, along the West-line of said lot N 14°52'28"W, 207.05' to an iron pin set at the North-line of said lot; thence, S 85°54'20"E, 99.68' (100.00' record) to an iron pin set at the North-east corner of Lot# 178, thence, S 0°52'34"E, 196.85' to an iron pipe set at the South-east corner of Lot 179; thence, along the South-line of Lot 179, N 85°33'00"W, 49.44' (50.00' record) to the point of beginning and containing 0.335 acres (14,592 square feet)

Subject to all easements and rights of way of record.



John M. Branner
John M. Branner
Registered Land Surveyor #6805

Description checked for
Mathematical Accuracy
ATHENS COUNTY
ENGINEER'S OFFICE

BY: *Charles Matheny*
DATE: *11-9-83*

112

DESCRIPTION OF PARCEL "D"

Situated in Farm-lot 114, Section 24, T.9, R.14, Athens Township, Athens County, Ohio and being part of Lot# 178, Lot#176, and all of Lot# 175 of Emaline Matheny's Addition to Verity and being more particularly described as follows:

Beginning at an iron bar found at the South-east corner of Lot#175 of said Addition, thence, N 85°33'00"W, 168.10' to an iron pin set at the South-west corner of Lot#178; thence, N 00°52'34"W, 58.45' to an iron pin set; thence, N 79°58'28"E, 146.02' to an iron pin set in the East-line of said Addition; thence, S 14°17'30"E, 100.00' to an iron bar found, said bar being the point of beginning and containing 0.280 acres(12,197 square feet).

Subject to all easements and rights of way of record.

John M. Branner
John M. Branner
Registered Surveyor#6805



Description checked for
Mathematical Accuracy
ATHENS COUNTY
ENGINEERING OFFICE

BY: *Charles Mohney*
DATE: *11-9-83*

113

EMALINE MATHENY'S FIRST ADDITION
TO VERITY

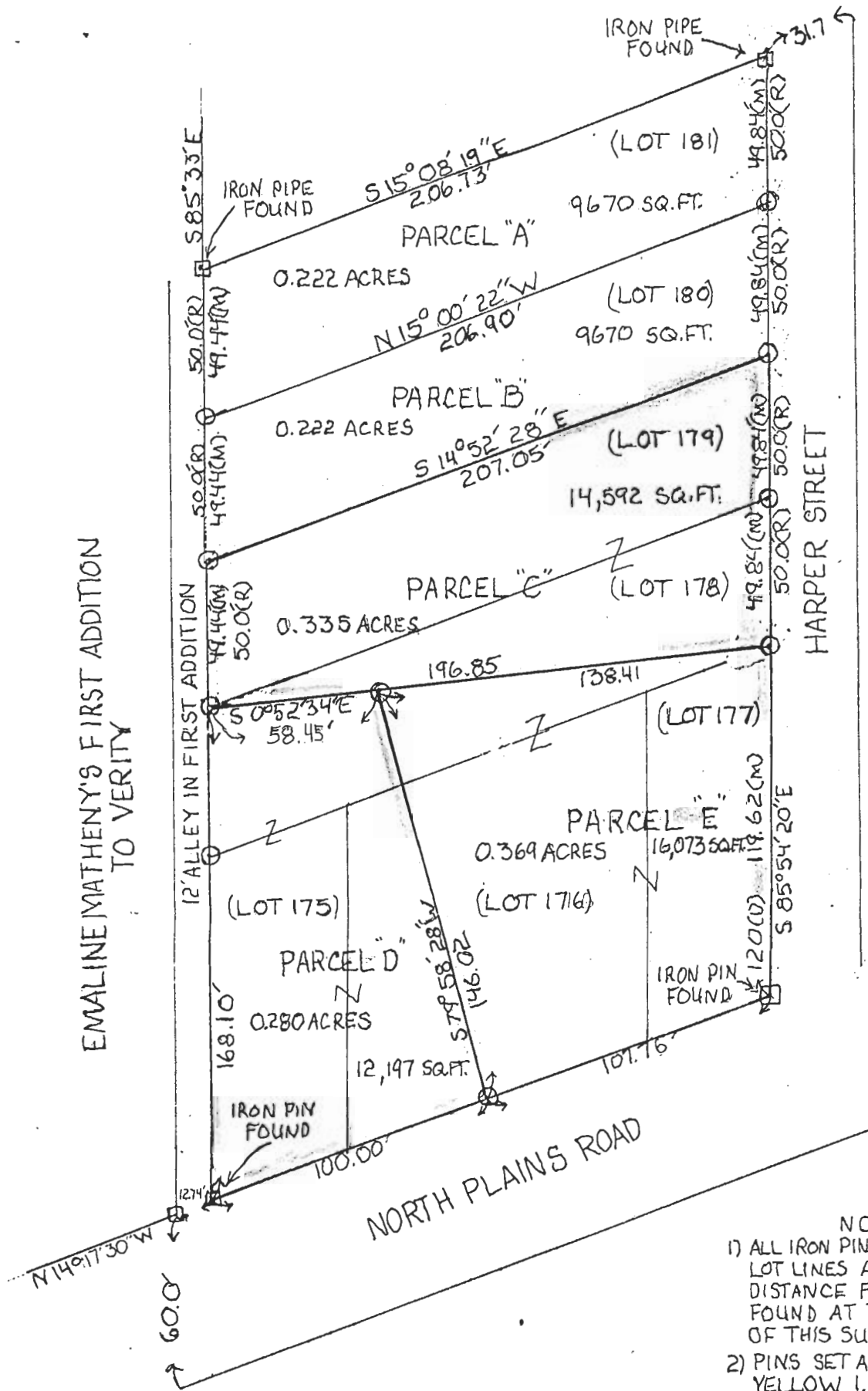

IRON PIN/PIPE FOUND □
IRON PIN SET ○

- NOTES:
- 1) ALL IRON PINS SET ON ORIGINAL LOT LINES ARE AT A PROPORTIONATE DISTANCE FROM MONUMENTS FOUND AT THE EXTERIOR CORNERS OF THIS SURVEY.
 - 2) PINS SET ARE 5/8" REBAR WITH YELLOW I.D. CAPS.

114

DESCRIPTION OF PARCEL "E"

Situated in Farm-lot 114, Section 24, T.9, R.14, Athens Township, Athens County, Ohio and being a part of Lot#178, Lot#176, and all of Lot # 177 of the Emaline Matheny's Addition to Verity and being more particularly described as follows:

Beginning at an iron bar found at the North-east corner of Lot#177 of said Addition, thence, along the East-line of said Addition S $14^{\circ}17'30''$ E, 107.76' to an iron pin set; thence, S $79^{\circ}58'28''$ W, 146.02' to an iron pin set; thence, N $00^{\circ}52'34''$ W, 138.41' to an iron pin set at the North-west corner of Lot#177; thence, S $85^{\circ}54'20''$ E, 119.62' (120.00' record) to an iron bar found, said bar being the point of beginning and containing 0.369 acres. (16,073 square feet).

John M. Branner
John M. Branner Registered Surveyor#6805



Description checked for
Mathematical Accuracy
ATHENS COUNTY

BY *Charles Motney*
DATE 11-9-83

115