

LINSCOTT

DRAWING NO. D 1  
DATE 5-8-93  
DRAWN BY RAD.

APPLE TREE ACRES SUBDIVISION

LEGEND

5/8" IRON PIN FOUND

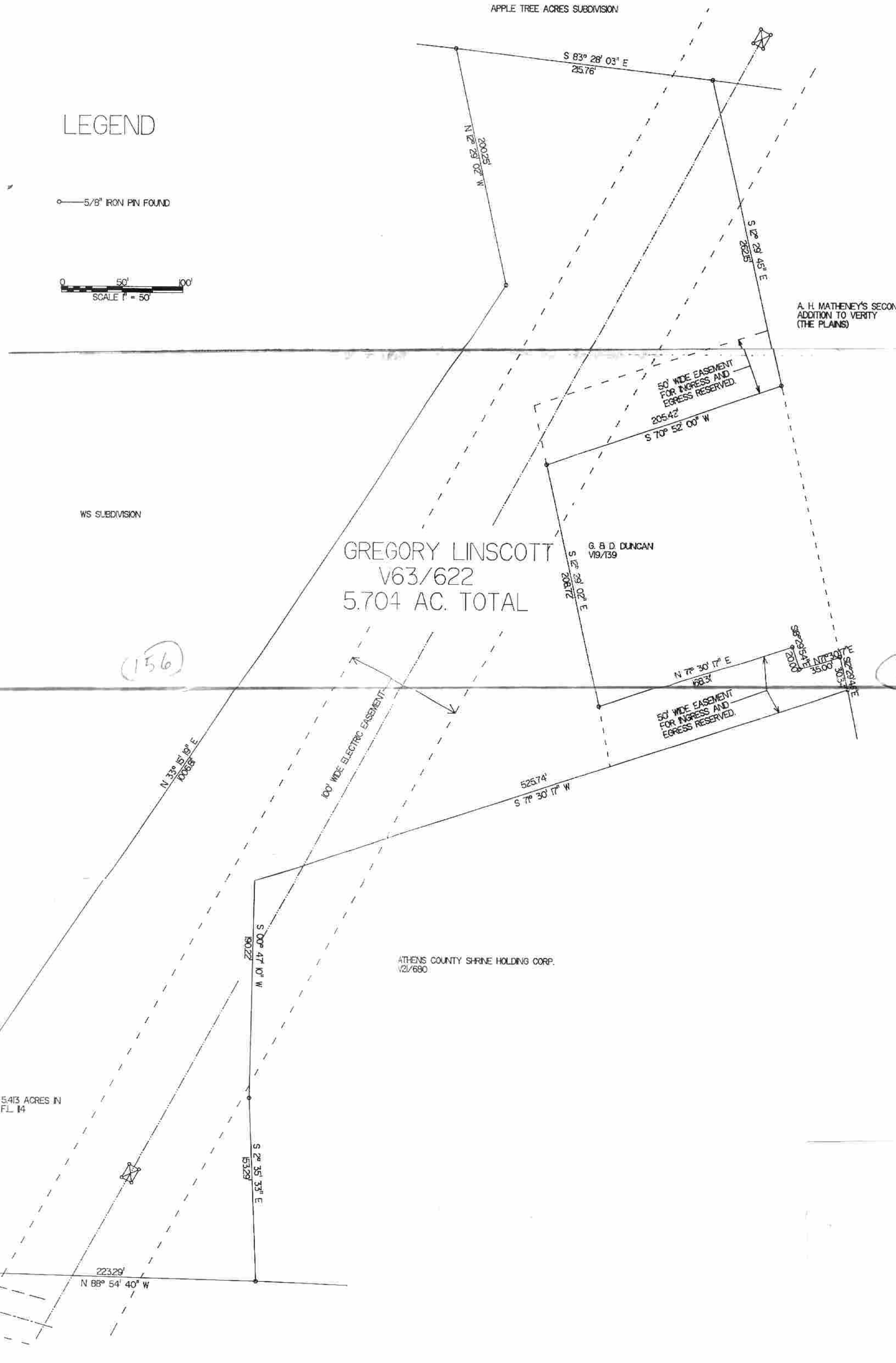

(156)

(157)

THE PLAINS CHURCH OF THE NAZARENE  
V280/169

PLAT OF 5.704 ACRES WITH 0.291 ACRES IN FL. 151 AND 5.413 ACRES IN FL. 14, SECTION 24 & SECTION 30, T R-14-W, ATHENS TOWNSHIP, ATHENS COUNTY, OHIO PREPARED FROM A SURVEY IN APRIL, 1993.  
ROY A. DePUE, PS7084



158

Attach

159