

DESCRIPTION OF 4.3265 ACRES

Parker W. W. W.

Situated in Section 25 and 26, Farm Lot 119, Town 9, Range 14, Athens Township, Athens County Ohio and being more particularly described as follows:

Beginning at the northwest corner of Farm Lot 118 on the south line of Farm Lot 119; thence along the south line of Farm Lot 119 north $84^{\circ} 04' 12''$ west 26.92 feet to a point on the easterly right of way line of County Road 19; thence along the easterly right of way line of County Road 19 north $4^{\circ} 23' 19''$ east 27.93 feet; thence along a curve to the left having a radius of 7978.13 feet, a long chord of which bears north $3^{\circ} 40' 08''$ east 200.74 feet; thence north $2^{\circ} 56' 53''$ east 284.30 feet; thence along a curve to the left having a radius of 750.00 feet, the long chord of which bears north $16^{\circ} 39' 52''$ west 503.49 feet; thence north $36^{\circ} 16' 37''$ west 234.23 feet; thence along a curve to the right having a radius of 686.24 feet the long chord of which bears north $29^{\circ} 32' 31''$ west 158.87 feet to an iron pin set; thence leaving the right of way line along a curve to the right having a radius of 20.00 feet, the long chord of which bears north $36^{\circ} 22' 22''$ east 34.53 feet to an iron pin set; thence south $83^{\circ} 56' 38''$ east 139.34 feet to an iron pin set; thence along a curve to the left having a radius of 870.95 feet, the long chord of which bears north $89^{\circ} 14' 04''$ east 206.90 feet to an iron pin set; thence north $82^{\circ} 24' 47''$ east 101.84 feet to an iron pin set; thence south $4^{\circ} 34' 44''$ west 1357.90 feet to the point of beginning and containing 4.3265 Acres.

Prepared by: Evans, Mechwart, Hambleton & Tilton, Inc.

George H. W. W.
Registered Surveyor #6535

56

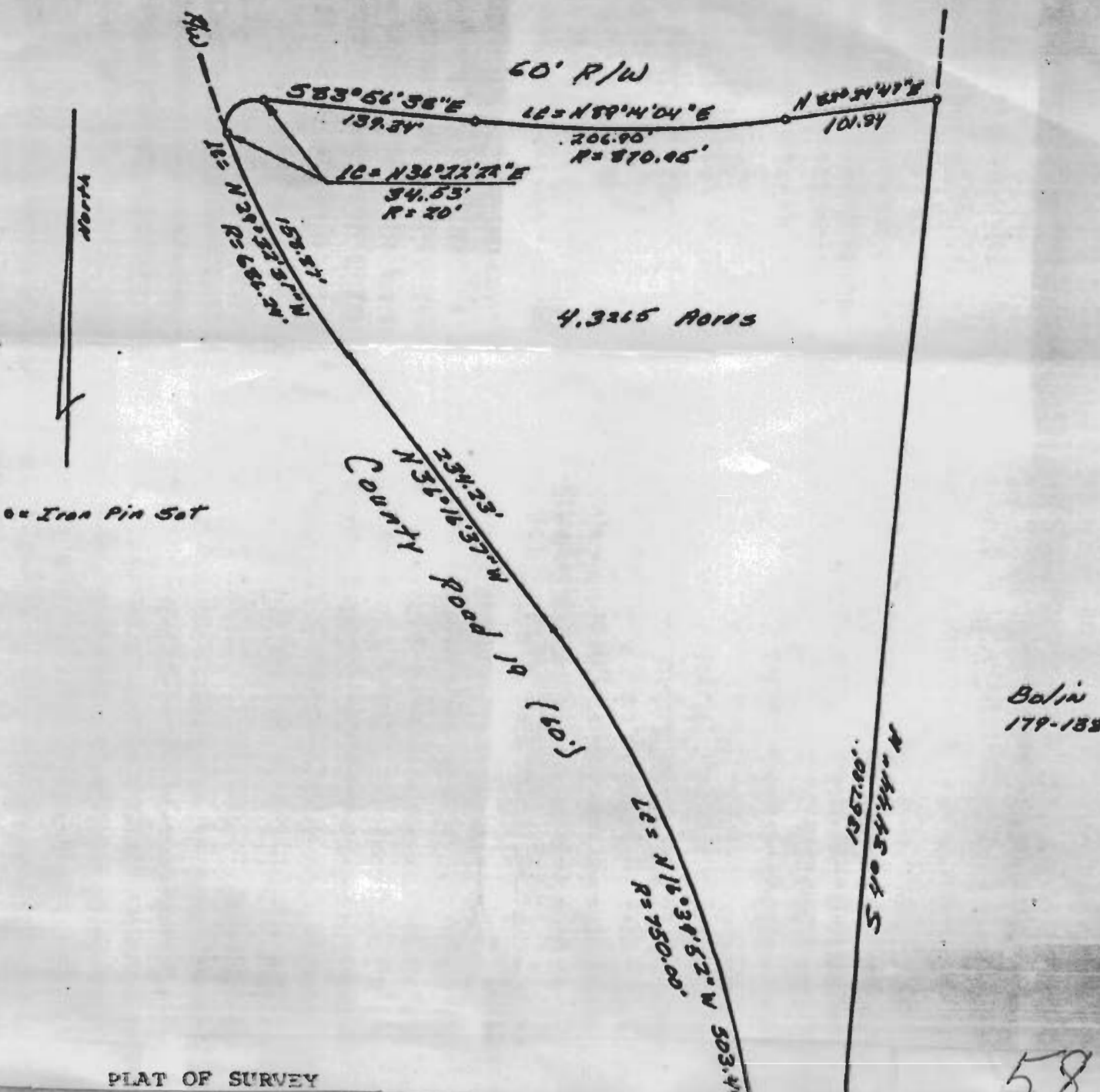

on Iron Pin Set

Bolin
179-182

58

PLAT OF SURVEY
4.3265 ACRES

LOCATED IN FARM LOT 119, SECTIONS 25 & 26,
TOWN 9, RANGE 14, ATHENS TOWNSHIP, ATHENS
COUNTY OHIO
SCALE 1" = 100' September, 1981

FOR GOFF DUMFRIES

PREPARED BY
EVANS, MECHWART, HAMBLETON & TILTON, INC.
CONSULTING ENGINEERS AND SURVEYORS
GAHANNA, OHIO ATHENS, OHIO

Clayton L. Wright
Registered Surveyor #6535



Description checked for
Mathematical Accuracy
ATHENS COUNTY
ENGINEER'S OFFICE

BY: *Charles M. ...*
DATE: *4-7-83*

Revised 2-5-82

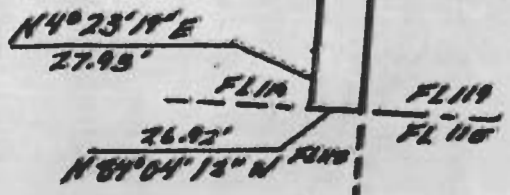

59

AD 1246