

Robert W. & Wilma J. Norris, 305-653
Robert S. & Marilyn Snedden
Michael J. & Ellen T. Sostarich, 323-522

Paul S. Keever, 355-2915
James H. & Ann Elizabeth Hoon, 315-463

239 2.72 Ac.
207° 20' E

120 119

Francis S. & Lotus A. Eraw, 0.85 Ac.
Robert C. & Mona M. Martin, (4.0 Ac.)

N 82° 45' W 292.92
21.71
10.00

E. E. & Monalee E. Carmichael, 179-12 & 199-136, 13.20 Ac. (5.37 Ac.)
Thomas M. & Karen J. Kyle, 10.83 Ac.
Thomas M. & Karen J. Kyle, 310-167, 0.57 Ac.
Larry A. & Barbara J. Carrigan, 348-547, 4.33 Ac.

David & Christina Bolin

Robert P. & Alice K. Crawford, 338-225, (3.6 Ac.)
Cinda Lou Rutter, 314-359, 1.0 Ac.
Raymond & Mildred Smedman, 341-103, 0.64 Ac.

Keith G. & Sarah B. Bolin, 324-471, 5.00 Ac.

GILHAM
1
2
3
4
5
6
7
8
9

Paul David & Brenda Finhearty Stricklin, 307-741, 334-839, 2.15 Ac. & 2.51 Ac.
Ralph Francis Woodrum, 219-585, 1.79 Ac.
Dorothy M. Algeo, 216-598, 2.43 Ac.

Virgene Bolin et al, 179-138 & 288-69

SEC. 26
31.49 Ac.

SEC. 25

5.1 Ac.
Robert P. & Alice K. Crawford, 338-225, (3.6 Ac.)
4.06 Ac.
120 119
118

Melvin C. Grubb, 336-885, 2.0 Ac.

(5.66 Ac.) (5.8 Ac.)
120 119
118

5.93 Ac.
316-737, 2.0 Ac.

Jane Kelley, 0.91 Ac.
Chas. & Trudy Conrath, 329-473

Bd. of Athens Co. Commissioners

The Athens Bd. Co. Commissioners, 327-161, 0.93 Ac.

Thelma Conrath, 238-234 & 320-313, 64.46 Ac.

CARL CONRATH
1
2
3
4
5
6
7
8

Edria O. Dailey, 194-238 & 263-207

Elaine Walls, 341-17, 7.22 Ac.

Clayton A. O'Neal, 324-329, 1.9 Ac.

H. Dale & Joan Hawk, 37.93 Ac.

54

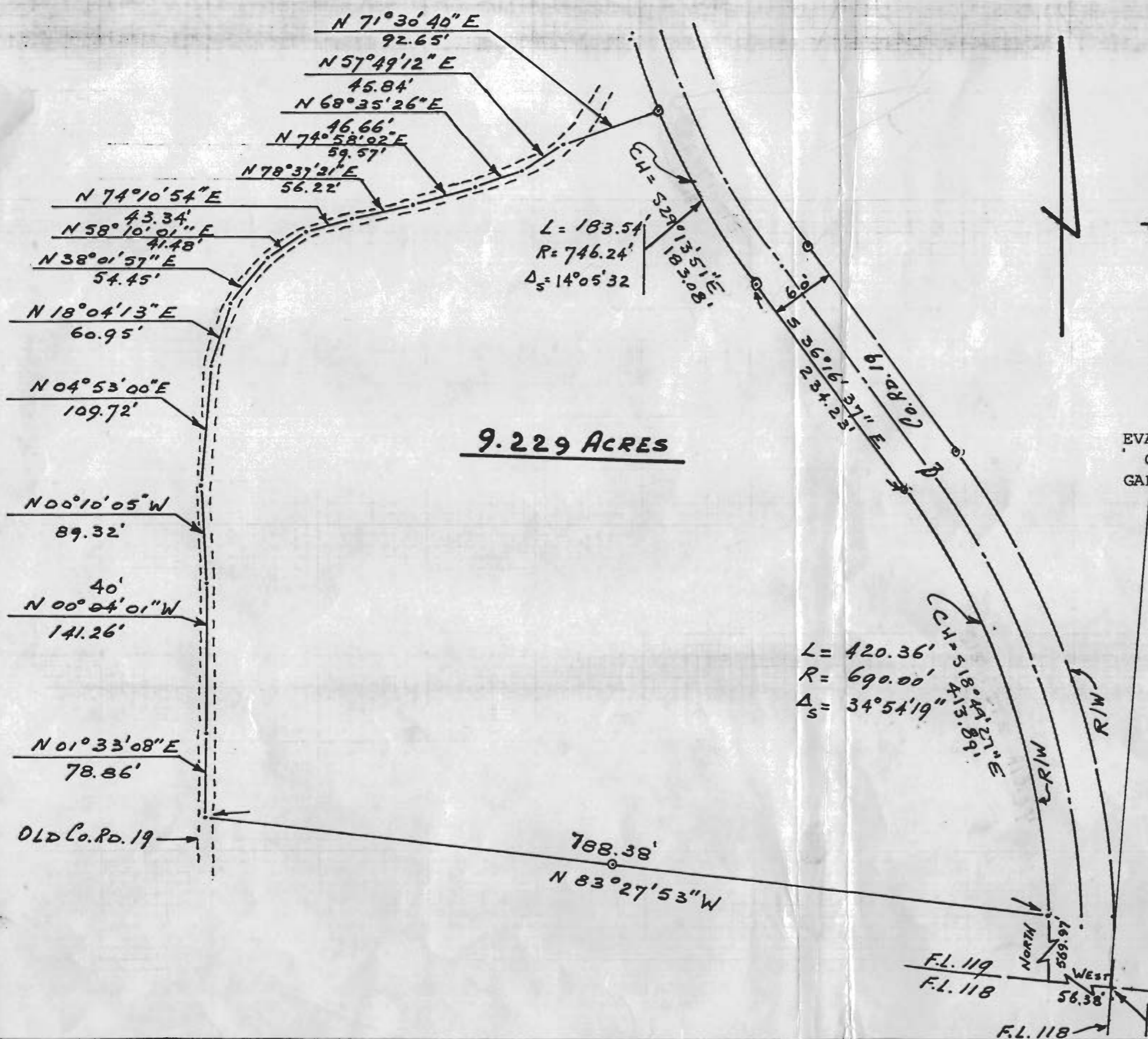

9.229 ACRES

PLAT OF SURVEY
9.229 ACRES

LOCATED IN SECTIONS 25 & 26, TOWN 9,
RANGE 14, ATHENS TOWNSHIP, ATHENS
COUNTY OHIO
SCALE 1" = 100' March, 1979

PREPARED BY

EVANS, MECHWART, HAMBLETON & TILTON, INC.
CONSULTING ENGINEERS AND SURVEYORS
GAHANNA, OHIO ATHENS, OHIO

George A. Mara
Registered Surveyor #5508

Description checked for
Mathematical Accuracy
ATHENS COUNTY
ENGINEER'S OFFICE

BY: *W. M. Watkins*
DATE: 8/13/81

55