

$$\begin{array}{r} 5.18 \\ + 3.28 \\ \hline 8.56 \text{ chains} \\ = 570.6 \text{ ft} \\ - 87.2 \text{ to Sects} \\ \hline 483.4 \text{ remaining} \end{array}$$

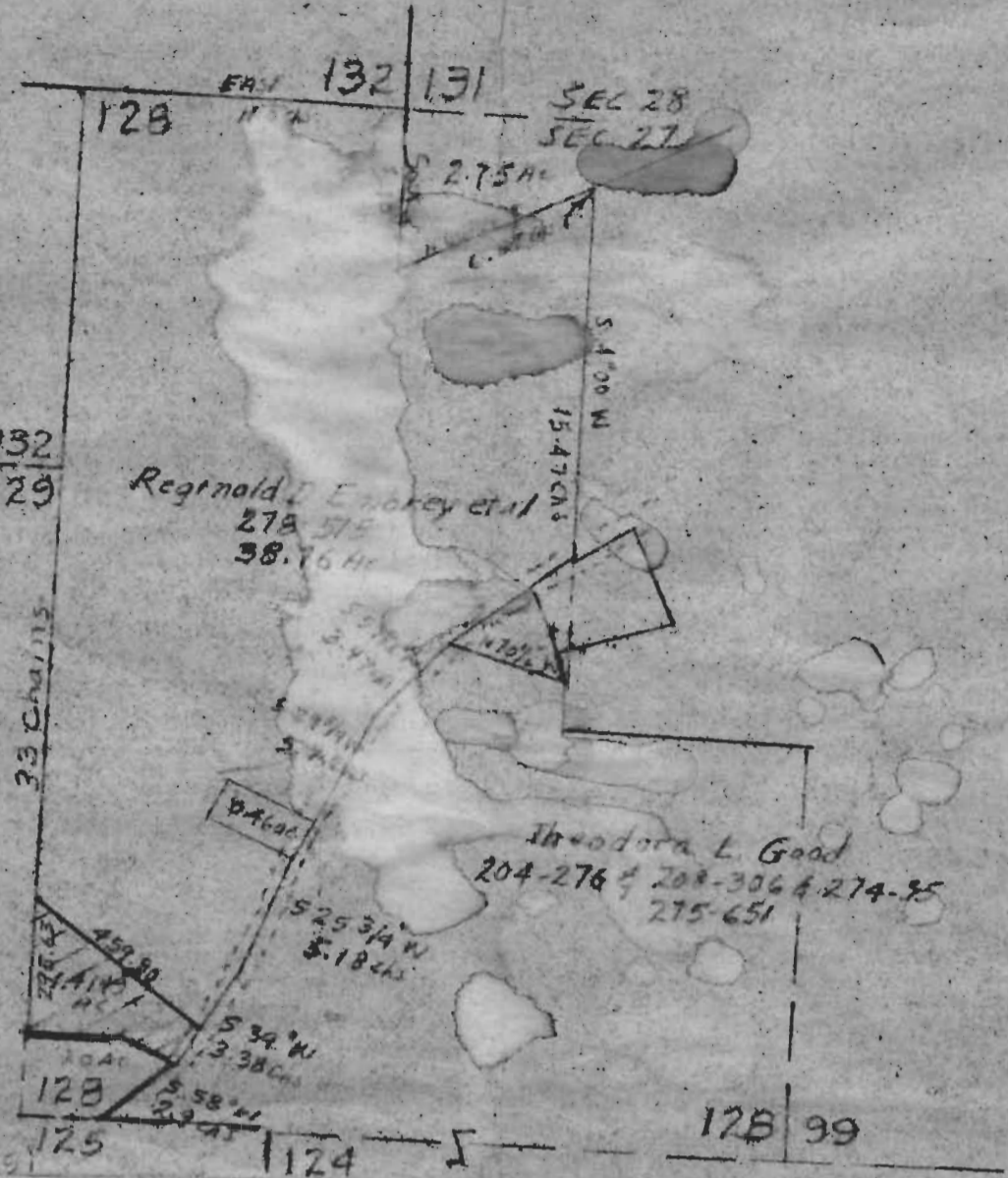

SCALE 1"=100

Charles L. & Jane T. Scott
 289-10
 75.84 AC

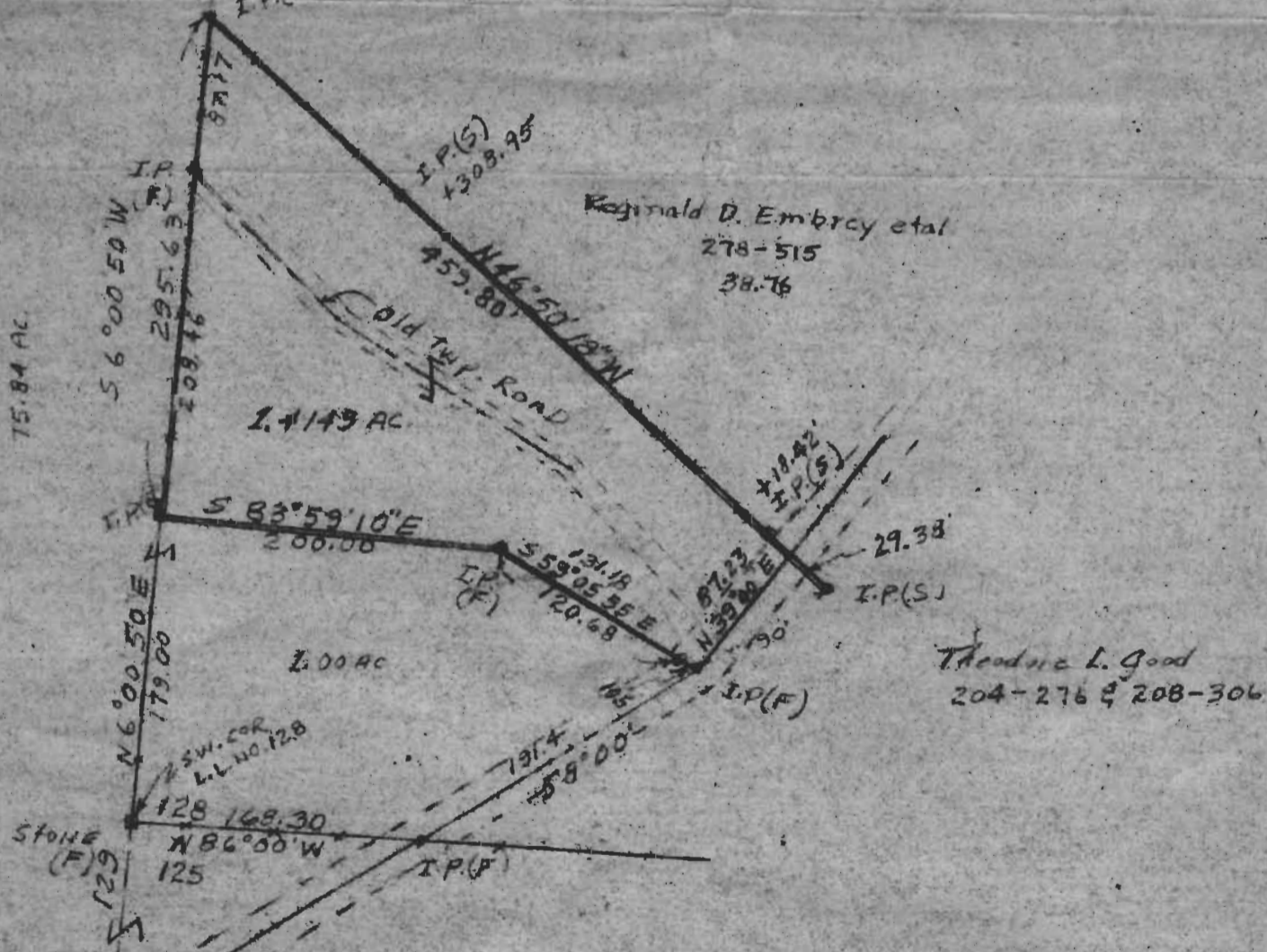

SURVEY OF A 1.4149 ACRE TRACT IN LEASE LOT NO 128,
 SEC 27, T 9, R 14, ATHENS TWP, ATHENS COUNTY, OHIO
 FOR CHARLES L. & JANE T. SCOTT

SURVEYED APR. 26, 1975 by HAROLD D. WHALEY
 Harold D. Whaley
 REG. SURV. NO. 4986