

Bull Vault
594-9228

DESCRIPTION OF 5.0000 ACRES

Situated in Farm Lot 126, Section 27, Town 9, Range 14, Athens Township, Athens County, Ohio and being more particularly described as follows;

Commencing at the Southeast Corner of said Farm Lot 126; thence along the south line of the Farm Lot N 86°13'01" W 155.44 feet to the point of beginning of the tract herein described; thence continuing N 86°13'01" W 190.71 feet to a railroad spike found at the Northwest Corner of Farm Lot 121 and the Northeast Corner of Farm Lot 123; thence along the south line of Farm Lot 123 N 84°45'21" W 163.35 feet; thence leaving the south line N 3°24'26" E 25.49 feet to an iron pin found; thence N 19°47'34" W 249.71 feet to an iron pin found; N 41°00'00" w 276.25 feet to an iron pin set; thence N 58°22'41" E 443.89 feet to an iron pin set; thence S 24°25'40" E 200.55 feet to an iron pin found; thence S 10°11'43" E 213.38 feet to an iron pin found; thence S 55°38'17" W 78.10 feet to an iron pin found; thence S 32°02'19" E (passing an iron pin found at 260.52 feet) a distance of 345.00 feet to the point of beginning containing 5.0000 acres.

Prior deed reference Vol.354, Page 535 Athens County Deed Records.

Gregory K. Wright
Gregory K. Wright
Registered Surveyor
S-6535

Description checked for
Mathematical Accuracy
ATHENS COUNTY
ENGINEER'S OFFICE
BY: Carl St...
DATE: 6-18-87

Athens Sec 27

4

ROBERT J. SMITH
354-535

ROBERT D. BARKER
272-637

5.0001 Acres

MOSS P. WHITE
257-609

SCALE: 1"=100'

- ▲ RAILROAD SPIKE FOUND
- IRON PIN FOUND
- IRON PIN SET

VERMIT A. & MILDRED H.
BLOSSER
300-94

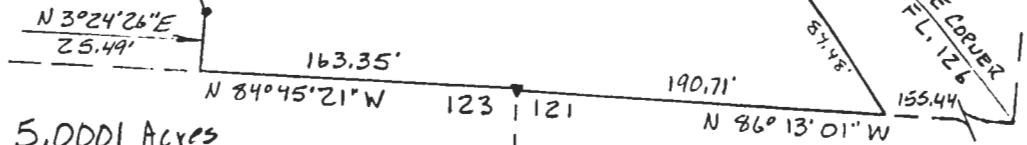

PLAT OF SURVEY OF 5.0001 Acres

SITATED IN FARM LOT 126, SECTION 27,
TOWN 9, RANGE 14, ATHENS TOWNSHIP.

ATHENS COUNTY, OHIO

SURVEYED JUNE, 1987 for

ROBERT J. SMITH

STATE ROUTE 56

Description checked by
Mathematical Accuracy
ATHENS COUNTY
ENGINEER'S OFFICE

BY: Carl Stutz

DATE: 6-18-87

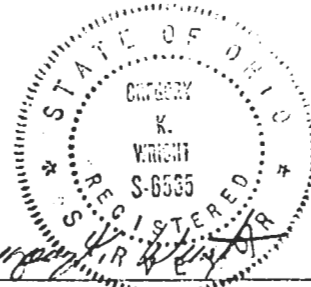

BY: Gregory K. Wright
REGISTERED SURVEYOR S-6535

LARRY E. & DANCY L. EMBREY
361-33

REGINALD D. EMBREY
361-29

336 AC

1" = 100'

1.076 AC. FARMING
TRUMAN & Mildred
JUDSON
383-927

0.7394 ACRES

J. WOODDELL
237-184

REGINALD D. EMBREY
364-437

THEODORE GOOD
275-651

PLAT OF SURVEY OF 0.7394 ACRES

SITUATED IN LEASE LOT 128, SECTION 27,
TOWN 9, RANGE 14, ATHENS TOWNSHIP
ATHENS COUNTY, OHIO

FOR: REGINALD EMBREY 4-5-86

Gregory K. Wright
REGISTERED SURVEYOR S-6535



7