

DESCRIPTION OF 0.7853 ACRES

Situated in Section 27, Farm Lot 126, Town 9, Range 14 Athens Township, Athens County Ohio and being more particularly described as follows:

Commencing at the southwest corner of said Farm Lot 126, thence along a random line north $64^{\circ} 08'$ east 1294 feet to a railroad spike set in the centerline of Township Road 241, the point of beginning of the tract herein described; thence continuing along the centerline of Township Road 241, along a curve to the left having a central angle of $35^{\circ} 28' 24''$ and a radius of 101.27 feet to a railroad spike set, the long chord of which bears north $66^{\circ} 32' 09''$ east 61.70 feet; thence continuing along the centerline of said road north $48^{\circ} 50' 18''$ east 167.61 feet to a railroad spike set; thence leaving the road south $11^{\circ} 48' 07''$ east 224.45 feet to an iron pin set, passing an iron pin set at 20.0 feet; thence south $68^{\circ} 33' 30''$ west 156.85 feet to an iron pin set; thence north $30^{\circ} 11' 18''$ west 164.46 feet ~~164.46 feet~~, passing an iron pin at 144.46 feet to the point of beginning and containing 0.7853 Acres.

Prior Deed Reference: Volume 354, Page 535, Athens County Deed Records.

Prepared by: Evans, Mechwart, Hambleton & Tilton, Inc.

August W. Wright
Registered Surveyor #6535

Description checked for
Mathematical Accuracy
ATHENS COUNTY
ENGINEER'S OFFICE

BY: *Phyllis M. Lillback*
DATE: *May 27, 1981*

Section 27

9

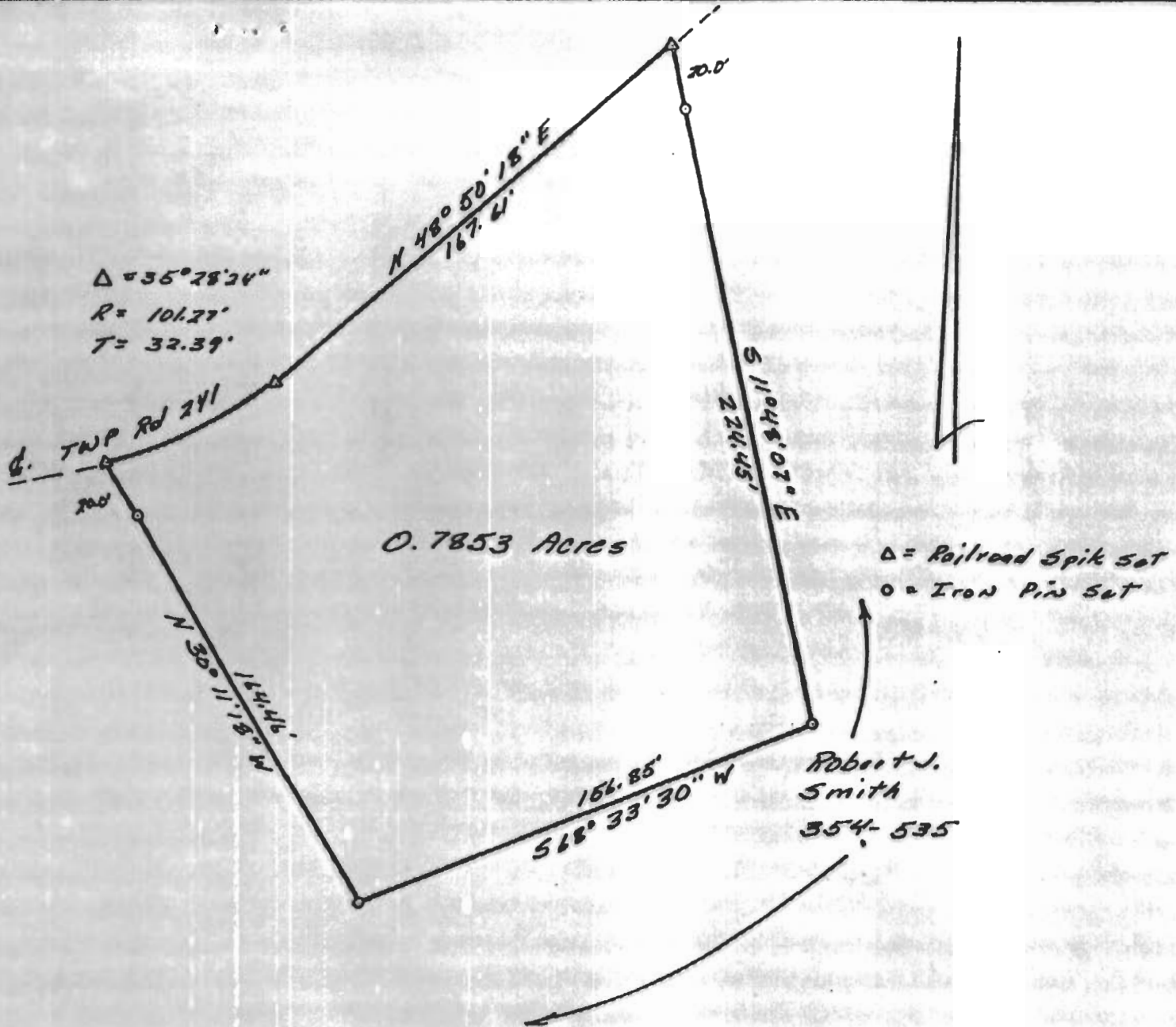

PLAT OF SURVEY
 0.7853 ACRES

LOCATED IN SECTION 27, FARM LOT 126, TOWN 9,
 RANGE 14, ATHENS TOWNSHIP, ATHENS COUNTY OHIO
 SCALE 1" = 50' May, 1981

FOR ROBERT J. SMITH
 PREPARED BY

EVANS, MECHWART, HAMBLETON & TILTON, INC.
 CONSULTING ENGINEERS AND SURVEYORS
 GAHANNA, OHIO ATHENS, OHIO



Gregory L. Wright
 Registered Surveyor #6535

AD1262

10