

DESCRIPTION OF 0.4473 ACRES

Situated in Outlot 87 in the City of Athens, Athens County Ohio and being more particularly described as follows:

Commencing at a drill hole found at the northeast corner of said Outlot; thence along the north line of said lot and the south line of Union Street north 89° 48' 21" west 100.00 feet to an iron pin found at the point of beginning of the tract herein described; thence leaving said north line south 0° 16' 34" east 150.00 feet to an iron pin set; thence north 89° 48' 21" west 129.91 feet to an iron pin set; thence north 0° 16' 07" west 150.00 feet to an iron pin set on the south line of Union Street; thence south 89° 48' 21" east 129.89 feet to the point of beginning containing 0.4473 acres.

Prior Deed Reference: Volume 338, Page 259 Athens County Deed Records.

Prepared by: Evans, Mechwart, Hambleton & Tilton, Inc.

Richard W. Tilton
Registered Surveyor #6535

Description checked for
Mathematical Accuracy
ATHENS COUNTY
ENGINEERING OFFICE
BY: *Bob Eichenberg*
DATE: *6-9-86*

A7HENS
CITY (P-18/19) SEC
15

140

WEST UNION STREET

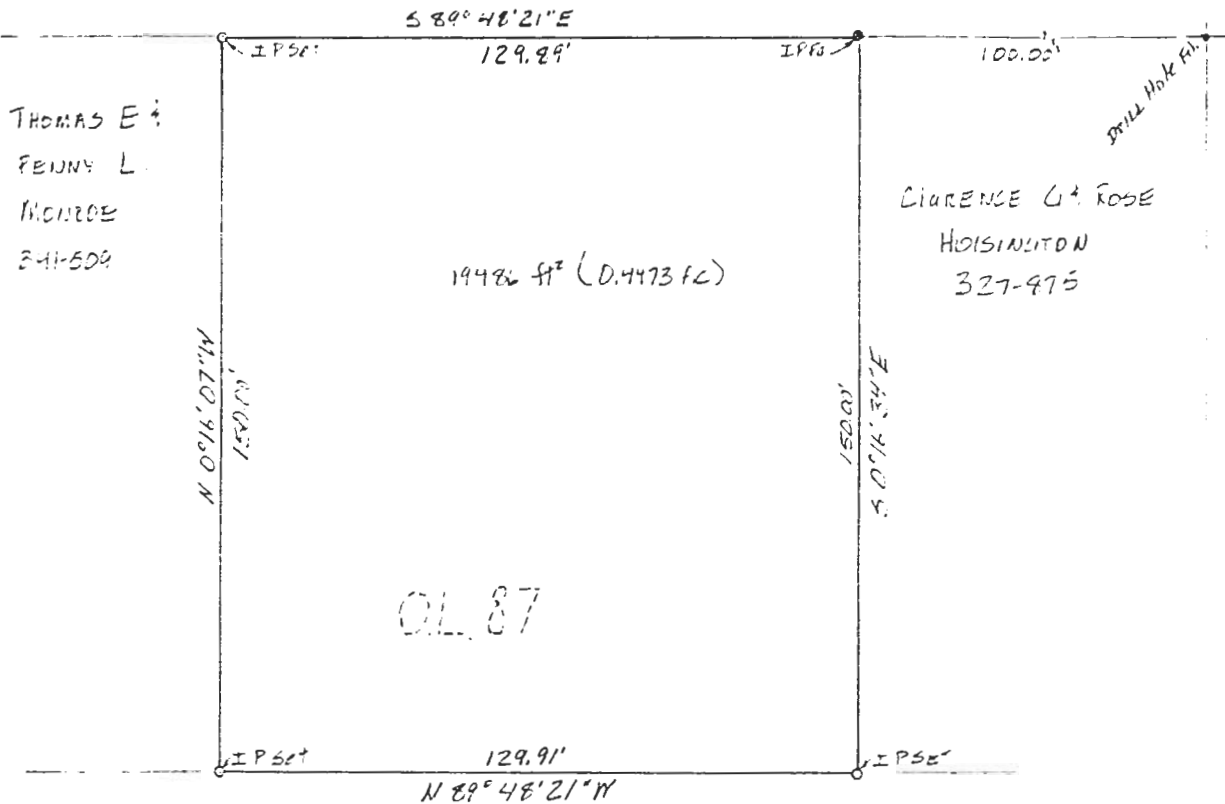

THOMAS E.
FELONY L.
MONROE
241-509

CLARENCE G. ROSE
HOUSINGTON
327-975

OL 87

HAROLD W. & LINDA BLAZIER
339-259

SOUTH SPATTER STREET

PLAT OF SURVEY
0.4473 ACRES

LOCATED IN OUTLOT 87, CITY OF ATHENS
ATHENS COUNTY OHIO

SCALE 1" = 40'

April 29, 1986

FOR UNIVERSITY QUARTERS

PREPARED BY

EVANS, MECHWART, HAMBLETON & TILTON, INC.
CONSULTING ENGINEERS AND SURVEYORS
GAHANNA, OHIO ATHENS, OHIO

Gregory K. Wright
Registered Surveyor #6535



141

AD1630

ATHENS
City (P-18/19) SEC
15

P-18

Exception WEST UNI

<p>a Gawande et al. 1011 895</p>	<p>Harman J. Strauss 0.15 Ac. 313-883,885</p>	<p>Judy Gorman 0.15 Ac. 375-139</p>	<p>Hillard L. & Gladys M. Simonton. 0.20 Ac. 397-413</p>	<p>Thomas E & Penny L. Moore 0.15 Ac. 341-509</p>	<p>Harold W & Linda A. Blazier 338-259 0.50 Ac.</p>	<p>Clarence G. & Rose Ann Hoisington 0.17 Ac. 327-875</p>	<p>0.11 Ac. 385-337</p>
<p>c.) S. & Sushiko ande 429</p>	<p>Harold W & Linda A. Blazier 338-259 1.07 Ac.</p>	<p>0.1.87</p>	<p>0.1.87</p>	<p>R/W to St. 0.60 Ac. 0.1.87</p>	<p>Fred E. & Betty A. Cremons 372-809</p>	<p>Fred E. Cremer 347-645</p> <p>Loe Shields 0.11 Ac. 151-487</p> <p>James R. Wheaton 339-597 0.11 Ac.</p>	
<p>9</p>	<p>0.92 Ac. 0.15 Ac.</p>	<p>0.1.100</p>	<p>483</p>	<p>Harold W. & Linda A. Blazier 338-259</p>	<p>159.5'</p> <p>John P. Ortman et al. 370-505 0.83 Ac.</p> <p>City of Athens 321-528</p>		
<p>9</p>	<p>0.15 Ac.</p>	<p>0.1.100</p>	<p>0.1.100</p>	<p>0.1.100</p>	<p>0.1.100</p>		

Revised to