

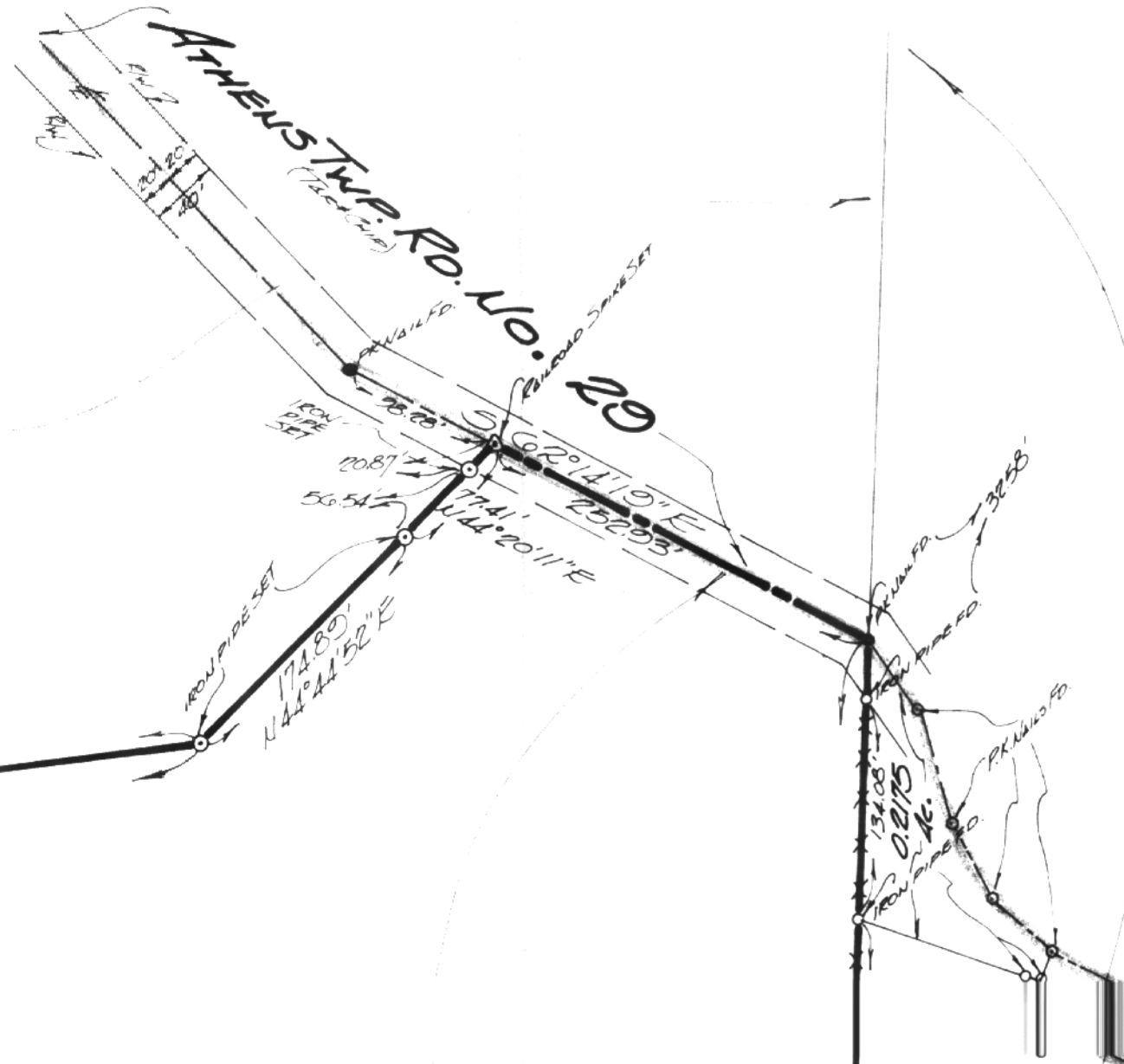

ROBERT EDWIN HOREL
212/27301/423



AREA = 23.7989 ACRES

PASTURE FENCE

SOUTH LINE
F.R. 160

GORDON W. KNIGHT
277/201

GORDON W. KNIGHT
277/201

FD 304
FALLINI
203/23

35

6-5-74
[Signature]

For:

ROBERT E. HOREL
Rt. No. 1, Box No. 430-A,
ATHENS, OHIO 45701

PLAT OF SURVEY

A 23+ ACRE PARCEL SITUATE IN:
F.R. 160, SECTION 31, TOWN 9, RANGE 14,
ATHENS TOWNSHIP, ATHENS COUNTY, OHIO.

By:

GERALD E. HANN, P.S.
21 ELMWOOD PLACE
ATHENS, OHIO 45701
Reg. Surveyor No. S-5062

SCALE	1" = 100'
DATE	4 JUNE '74
REVISIONS	
DRAWN	GH
CHECKED	GH
JOB No.	574-05

