

DESCRIPTION OF 11.2417 ACRES

Situated in Farm Lot 155, Section 31 of Town 9, Range 14, Athens Township, Athens County Ohio and being more particularly described as follows:

Beginning at an iron pin found at the southeast corner of said Farm Lot 155; thence along the south line of Farm Lot 155 north $88^{\circ} 06' 34''$ west 275.44 feet to an iron pin set; thence leaving the south line of said Farm Lot north $3^{\circ} 13' 36''$ east 1783.87 feet to an iron pin set, passing iron pins at 230 feet more or less; 536.11 feet; 834.03 feet; 1366.03 feet and 1696.71 feet; thence south $81^{\circ} 13' 26''$ east 276.66 feet to an iron iron pin found on the east line of Farm Lot 155 and west line of Farm Lot 154; thence along said east line south $3^{\circ} 17' 02''$ west 508.22 feet to a stone found; thence south $2^{\circ} 44' 55''$ west 706.27 feet to an iron pin found; thence south $3^{\circ} 48' 08''$ west 536.24 feet to the point of beginning, containing 11.2417 acres

Prepared by: Evans, Mechwart, Hambleton & Tilton, Inc.

Edward K. White
Registered Surveyor #6535

Description checked for
Mathematical Accuracy
ATHENS COUNTY
ENGINEER'S OFFICE

BY: *Bob Eichenberg*

DATE: *9/16/86*

38

ATH #31

ARTHUR WOOLEY

ATHENS TOWNSHIP
ALEXANDER TOWNSHIP N 88°06'34" W

- IRON PIN FOUND
- STONE FOUND
- IRON PIN SET

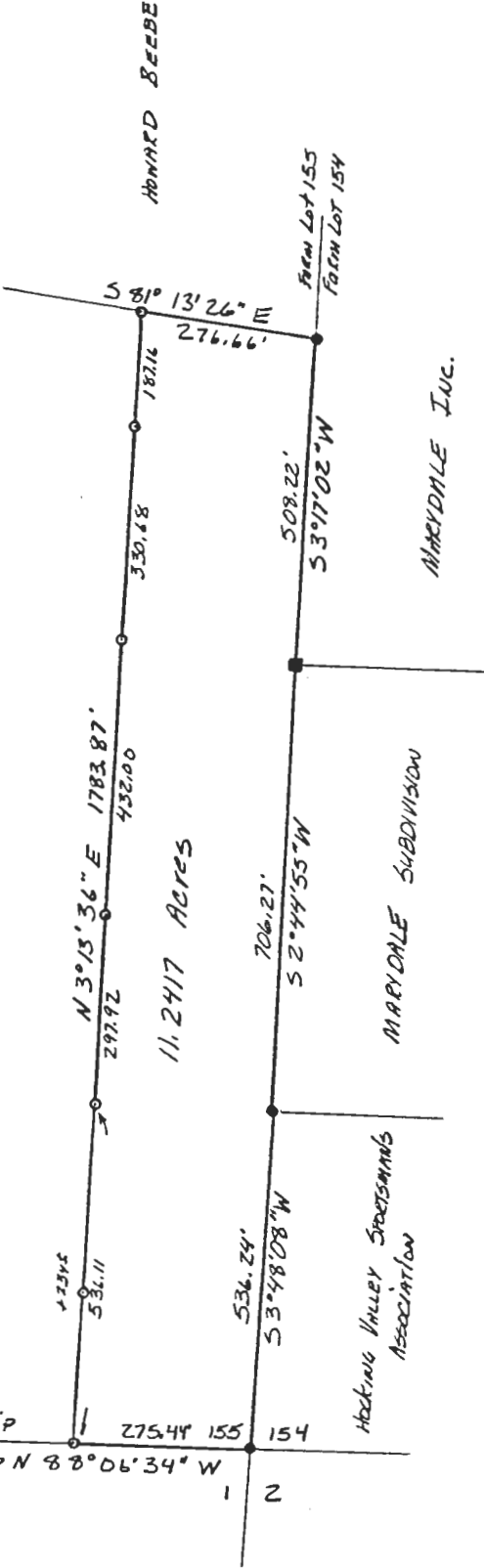

11.2417 ACRES

HACKING VALLEY SPORTSMANS ASSOCIATION

MARYDALE SUBDIVISION

MARYDALE INC.

HONARD BEEBE

FARM LOT 153
FARM LOT 154

PLAT OF SURVEY
11.2417 ACRES

LOCATED IN FARM LOT 155, SECTION 31, TOWN 9,
RANGE 14, ATHENS TOWNSHIP ATHENS COUNTY OHIO

SCALE 1" = 300' August 1, 1986

FOR ARTHUR WOOLEY

PREPARED BY

EVANS, MECHWART, HAMBLETON & TILTON, INC.
CONSULTING ENGINEERS AND SURVEYORS
GAHANNA, OHIO

Gregory K. Wright

Registered Surveyor #6535

Description checked for
Mathematical Accuracy.
ATHENS COUNTY
ENGINEERS OFFICE

BY: *Bob Eubank*

DATE: 9/16/86



39