

George Whitesel

Description of 0.119 acres.

Situated in Section 32, Farm Lot 166, Town 9, Range 14, Athens Township, Athens County, Ohio. Commencing at the Northeast corner of Said Farm Lot 166; thence S 2°07'03" W 198.00 feet; thence N 79°09'43" W 125.00 feet; thence S 89°41'35" W 161.80 feet to an iron pin found; thence N 3°12'45" E 118.55 feet to a point in the center of State Route 56; thence along the center of said road S 84°52'11" W 171.94 feet to the point of beginning of the tract herein described; thence leaving the road S 00°12'46" W 208.55 feet to an iron pin found (passing and iron pin found at 26.20 feet); thence S 87°57'04" W 25.00 feet to an iron pin set; thence N 00°12'45" E 207.20 feet to the center of State Routed 56 (passing an iron pin set at 181.52); thence N 84°52'11" E 25.09 feet to the point of beginning containing 0.119 acres, 0.059 acres from a 1 acre tract and 0.060 acres from a 1.08 acre tract as described in Volume 349, Page 663 Deed Records of Athens County.

Prior deed reference Volume 69, Page 439 Official Records of Athens County.



Gregory K. Wright
Registered Surveyor S-6535
11684 Channingway Blvd.
The Plains, Ohio 45780

Description checked for
Mathematical Accuracy
ATHENS COUNTY
ENGINEER'S OFFICE

BY: K. Rauterberg
DATE: 7-27-98

Athens #33



State Route 56

N.E. Corner
Farm Lot 166

- △ = Railroad Spike Found
- ▲ = Railroad Spike Set
- = Iron Pin Found
- = Iron Pin Set
- = Stone Found
- = Monument Found

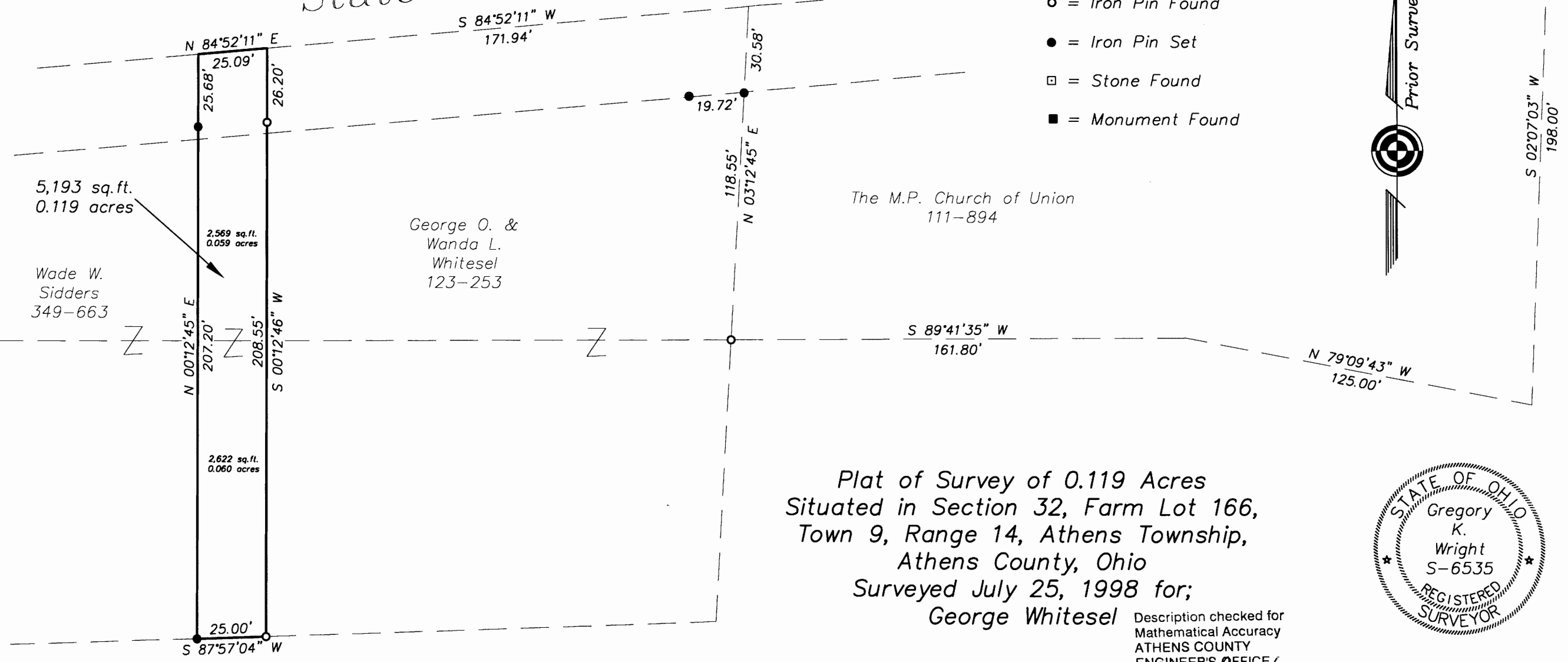
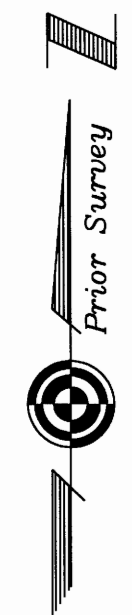

5,193 sq. ft.
0.119 acres

Wade W.
Sidders
349-663

2,569 sq. ft.
0.059 acres

George O. &
Wanda L.
Whitesel
123-253

The M.P. Church of Union
111-894

Plat of Survey of 0.119 Acres
Situated in Section 32, Farm Lot 166,
Town 9, Range 14, Athens Township,
Athens County, Ohio
Surveyed July 25, 1998 for;
George Whitesel



Description checked for
Mathematical Accuracy
ATHENS COUNTY
ENGINEER'S OFFICE
BY: L. Lantieri
DATE: 7-27-98

Gregory K. Wright
Gregory K. Wright

Gregory K. Wright
Professional Engineer
Professional Surveyor

11684 Channingway Blvd
The Plains, Ohio 45780
740-797-4142
FAX 740-797-8623

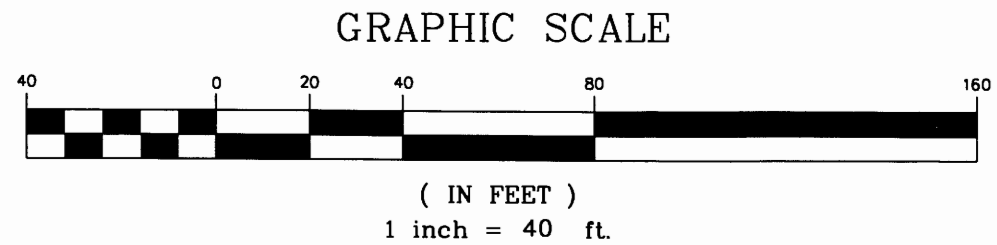

205

206