

ALFRED E & BETTY L.
MOORE

203-512
26.82 AC

CLARENCE C. & MARY CARSEY
228-43

SURVEY OF TWO
.9387 AC FOR CLA
LOCATED IN S
RANGE 14, ATA
CO., OHIO

SURVEYED, 12

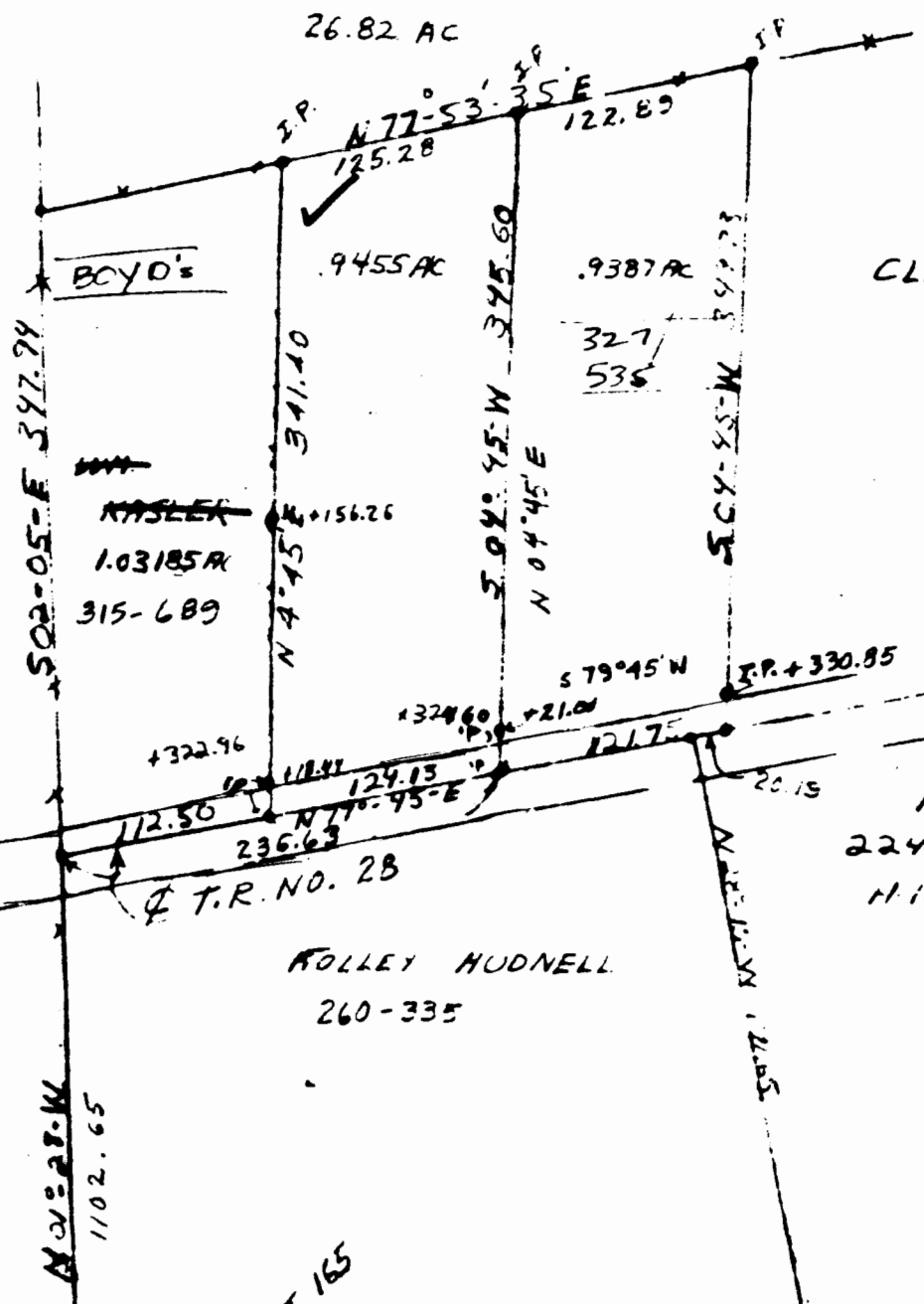

BOYD'S

~~WASLER~~
1.03185 AC
315-689

+322.96
112.56
236.63
118.41
124.13
N 77° 45' E
+324.60
+21.00
121.75
S 79° 45' W
I.P. +330.85
20.18

T.R. NO. 28

COLLEY HUDNELL
260-335

1.5627
224-485 & 235-681
MILLEY E HUDNELL

S 02° 05' E 397.74

N 02° 23' W
1102.65

I.P.
N 77° 53' 35" E
125.28
122.89

N 4° 45' E 341.40

.9455 AC

S 04° 45' W 375.60
N 04° 45' E

.9387 AC

327
535

S 04° 45' W 349.73

+165

ATH #32

43

Description

Situated in the Township of Athens, County of Athens, and State of Ohio, and being in Lease Lot No. 165, Section 32, Town 9, Range 14 and beginning at an iron pin in the west line of Lease Lot 165 in the center of the public road at a point which is North 1° 28' West, and approximately 360 feet from the Southwest corner of said Lease Lot No. 165 (an iron pin bears South 1° 28' East 20.00 feet); thence with the public road North 79° 45' East 112.50 feet to an iron pin, said iron pin being the true place of beginning for this description; thence leaving the road North 4° 45' East 341.37 feet to an iron pin, passing iron pins at 18.44 feet and 156.26 feet; thence North 77° 53' 35" East 125.28 feet to an iron pin; thence South 4° 45' West 345.60 feet to a point in the center of said public road (Township Road 28); thence following the center of said road South 100° 15' West 124.13 feet to the place of beginning, and containing .9455 acres, more or less, and being part of a survey done by Harold D. Whaley, Registered Surveyor No. 4986, on December 24, 1974.

Being part of the same premises conveyed to Grantors herein by deed recorded in Volume 228, Page 43 of the Athens County Deed Records.

* 79° 45'

Description checked for
Mathematical Accuracy
ATHENS COUNTY
ENGINEER'S OFFICE

BY: *Charles E. McKinney*
DATE: 5-22-80

44