

Description of 3.2574 acres

Situated in Section 33, Farm Lot 168, Town 9, Range 14, Athens Township, Athens County, Ohio and being more particularly described as follows;

Commencing at the southeast corner of Farm Lot 168; thence N 4°49'00" E 1523.36 feet to the center of County Road 9; thence along the center of said road N 26°04'00" W 200.61 feet to a pk nail found; thence N 28°02'13" W 90.36 feet to an iron pin set at the point of beginning of the tract herein described; thence leaving the road S 66°59' W 509.04 feet to an iron pin set (passing an iron pin set at 16.30 feet); thence N 16°27'32" E 721.62 feet to a rail road spike found in the center of County Road 9 (passing an iron pin found at 292.44 feet and an iron pin set at 692.23 feet); thence along the center of said road S 28°14'24" E 375.00 feet to an iron pin found; thence S 28°02'13" E 184.29 feet to the point of beginning containing 3.2574 acres.

*Gregory K. Wright*  
GREGORY K. WRIGHT  
Registered Surveyor S-6535

Description checked for  
Mathematical Accuracy  
BY *Chris Cotton*  
DATE *11-14-88*

19

ATH # 33

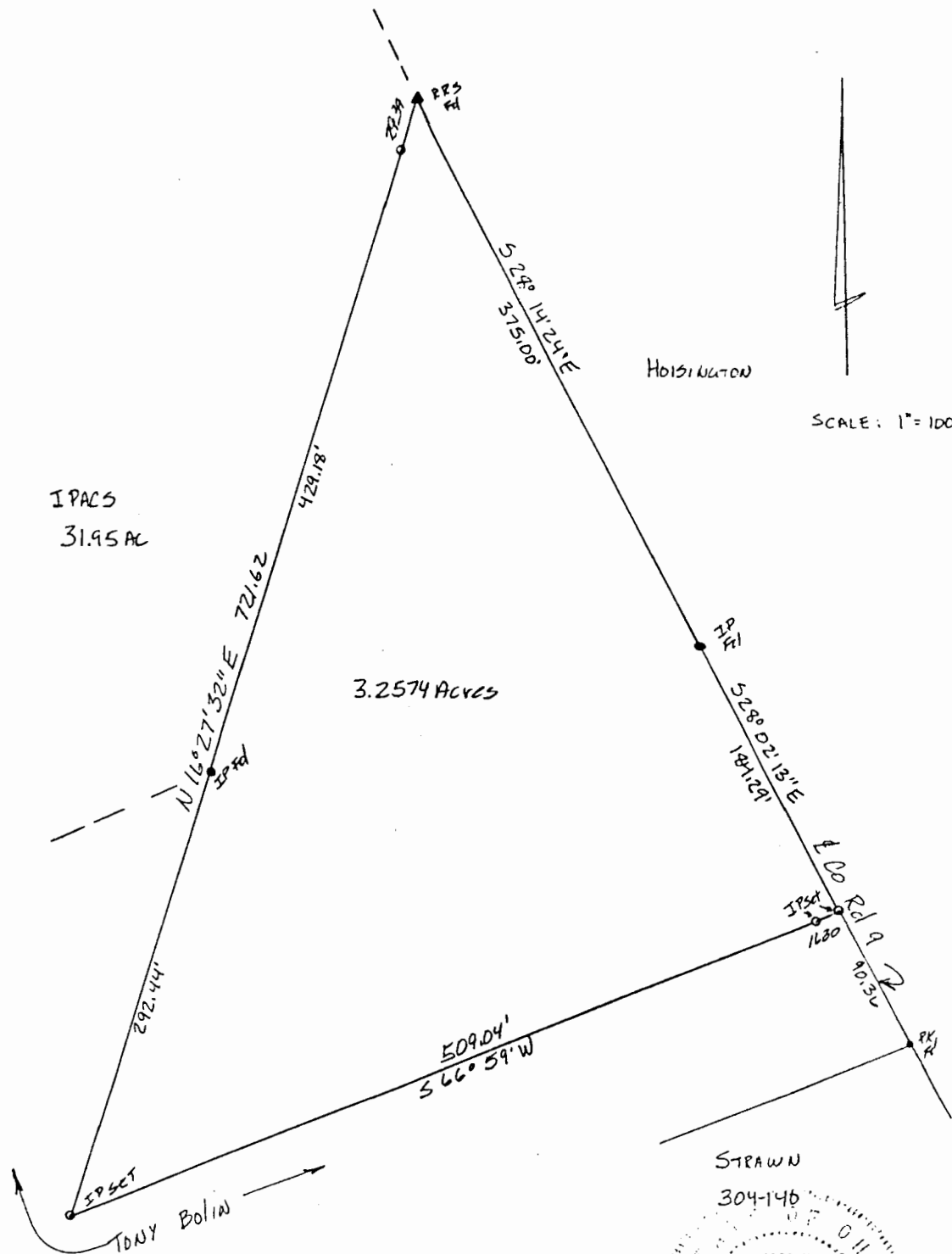

IPACS  
31.95 AC

3.2574 Acres

HOBSONTON

SCALE: 1" = 100'

PLAT OF SURVEY OF 3.2574 Acres  
SITUATED IN Farm Lot 168 Section 33  
TOWN 9, RANGE 14, Athens Township  
Athens County, Ohio  
FOR: TONY BOLIN

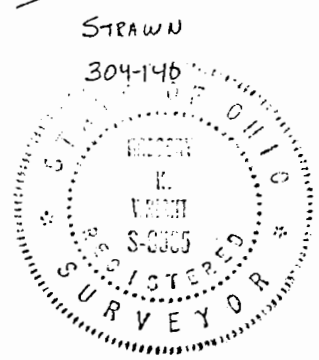

*Stephen K. Wirth*  
REGISTERED SURVEYOR S-6535