

DESCRIPTION OF 4.4102 ACRES

Situated in Farm Lot 168, Section 33, Town 9, Range 14, Athens Township, Athens County Ohio and being more particularly described as follows;

Commencing at the southeast corner of Farm Lot 168; thence north $4^{\circ} 49'$ east 1523.36 feet to a point in the center of County Road 9; thence along the centerline of County Road 9 north $26^{\circ} 04'$ west 200.61 feet; thence continuing along said road north $28^{\circ} 07' 48''$ west 223.40 feet to an iron pin found; thence continuing along said road north $28^{\circ} 16' 24''$ west 121.55 feet to an iron pin found; thence continuing along said road north $28^{\circ} 01' 24''$ west 304.53 feet to a railroad spike set at the point of beginning of the tract herein described; thence continuing along said road north $28^{\circ} 01' 24''$ west 428.30 feet to a railroad spike set; thence continuing along said road north $25^{\circ} 58' 30''$ west 157.63 feet to a railroad spike set; thence leaving said road south $56^{\circ} 12' 54''$ west 305.78 feet to an iron pin set, passing an iron pin set at 20.19 feet; thence south $3^{\circ} 16' 36''$ east 414.19 feet to an iron pin set; thence north $82^{\circ} 44' 37''$ east 504.78 feet to an iron pin set to the point of beginning, passing an iron pin at 483.39 feet and containing 4.4102 acres.

Prior Deed Reference: Volume 201, Page 586 Athens County Deed Records.

Prepared by: Evans, Mechwart, Hambleton & Tilton, Inc.

Registered Surveyor #6535

33
ATT #33



William C. & Addie J. Bishop
201-586

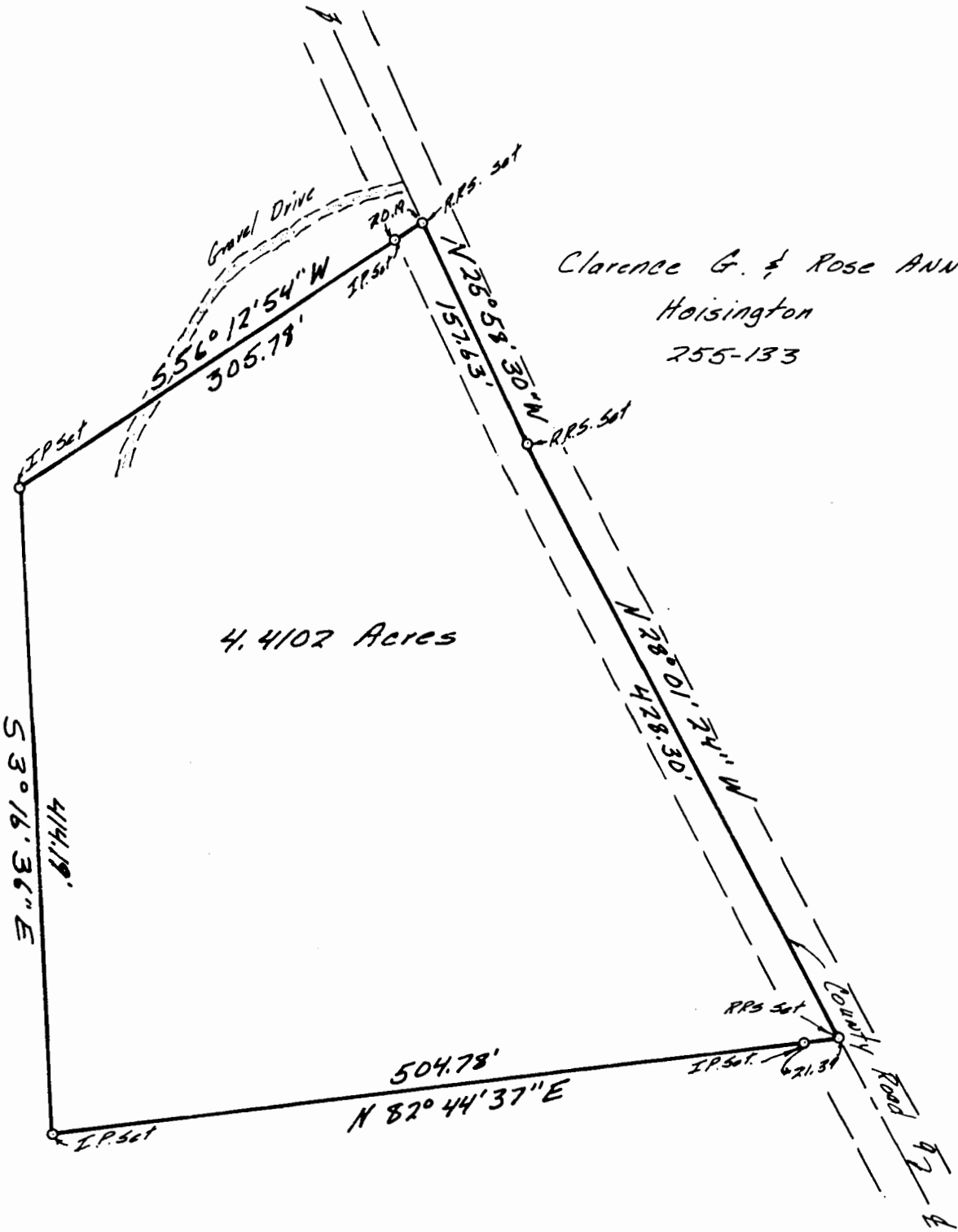

Clarence G. & Rose ANN
Hoisington
255-133

PLAT OF SURVEY
4.4102 ACRES

Located in Farm Lot 168, Section 33,
Town 9, Range 14, Athens Township,
Athens County Ohio

Scale 1" = 100' July 7, 1980

FOR WILLIAM BISHOP

PREPARED BY

EVANS, MECHWART, HAMBLETON & TILTON, INC.

CONSULTING ENGINEERS AND SURVEYORS

GAHANNA, OHIO

ATHENS, OHIO

Gregory K. Wright

Registered Surveyor #6535



35

AO1216