

Zachary Hamlin

Description of 3.009 Acres

Situated in Lease Lot 182, Section 35, Town 9, Range 14, Athens Township, Athens County, Ohio and being more particularly described as follows;

Beginning at an iron pin found on the northwest corner of said Lease Lot 182 in the center of County Road 9; thence leaving the road and along the north line of Lease Lot 182, S 80°55'09" E 649.12 feet to an iron pin set; thence leaving the Lease Lot line S 8°58'53" W 201.00 feet to an iron pin set; thence N 81°04'56" W 649.12 feet to a railroad spike found in the center of County Road 9 (passing an iron pin found at 129.14 feet and at 629.12 feet); thence along the center of County Road 9, N 8°58'52" E 202.85 feet to the point of beginning containing 3.009 acres.

Prior deed reference; Volume 367, Page 519 Athens County Deed Records.

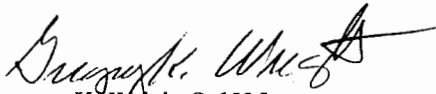

Gregory K. Wright S-6535  
11684 Channingway Blvd.  
The Plains, OH 45780

Description checked for  
Mathematical Accuracy  
ATHENS COUNTY  
ENGINEER'S OFFICE  
BY: S. Blausen  
DATE: 9-10-99

52  
ATH # 35

Zachary Hamlin

Description of 4.077 Acres

Situated in Lease Lot 182, Section 35, Town 9, Range 14, Athens Township, Athens County, Ohio and being more particularly described as follows;

Commencing at an iron pin found on the northwest corner of said Lease Lot 182 in the center of County Road 9; thence leaving the road and along the north line of Lease Lot 182, S 80°55'09" E 649.12 feet to an iron pin set at the point of beginning of the tract herein described; thence continuing S 80°55'09" E 680.42 feet to a 16" maple tree on the northeast corner of Lease Lot 182; thence along the east line of said lease lot S 9°12'49" W 327.26 feet to an iron pin found; thence N 80°31'33" W 328.24 Feet to an iron pin found; thence N 8°58'51" E 125.00 feet to an iron pin found; thence N 81°04'56" W 350.86 feet to an iron pin set; thence N 8°58'53" E 201.00 feet to the point of beginning containing 4.077 acres.

Prior deed reference; Volume 367, Page 519 Athens County Deed Records.



Gregory K. Wright S-6535

11684 Channingway Blvd.

The Plains, OH 45780

Description checked for  
Mathematical Accuracy  
ATHENS COUNTY  
ENGINEER'S OFFICE  
BY: S. Blausen  
DATE: 9-10-99

54

Section 5, Waterloo  
Section 35, Athens

Columbus and Southern  
Ohio Electric Company  
202-301 Deed

Description checked for  
Mathematical Accuracy  
ATHENS COUNTY  
ENGINEER'S OFFICE  
BY: *S. Blausen*  
DATE: 9-10-99

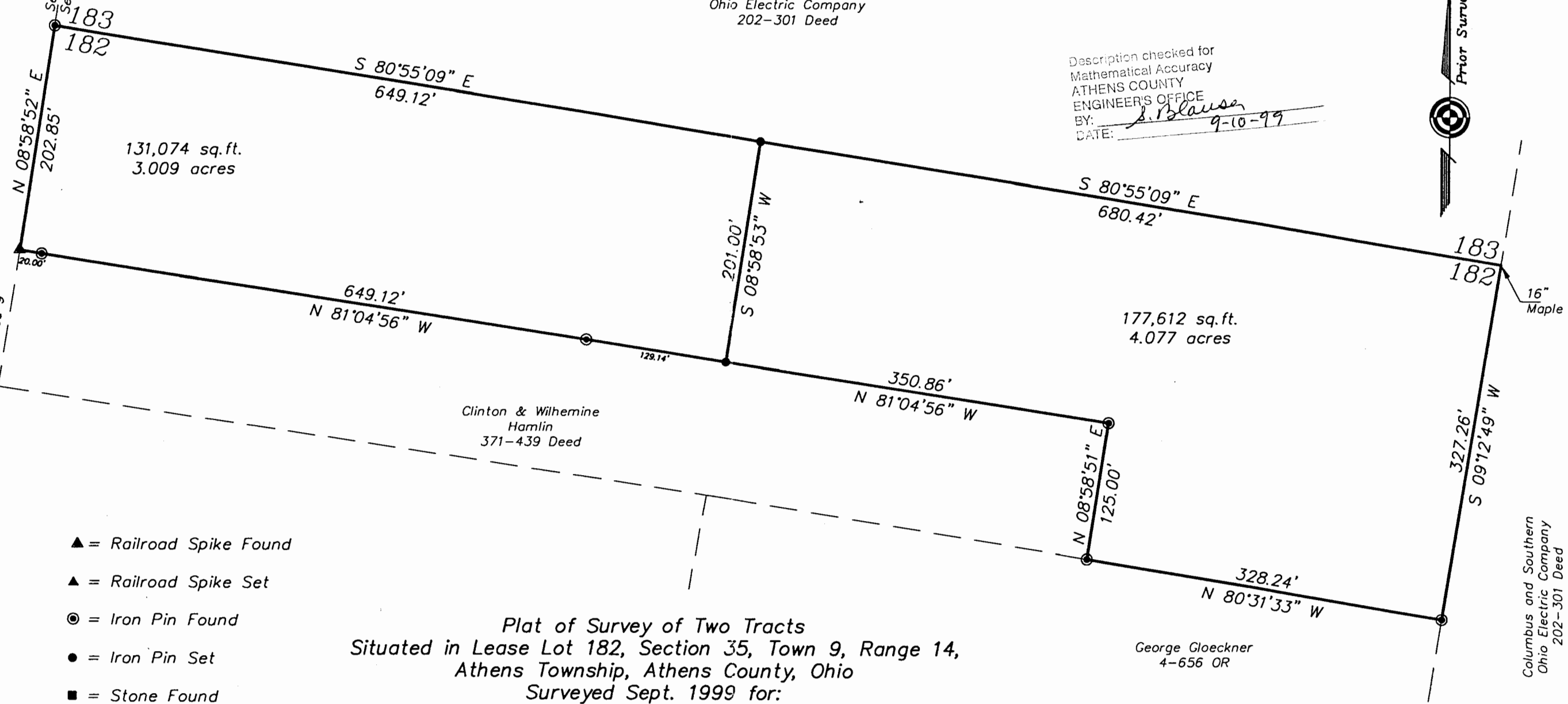
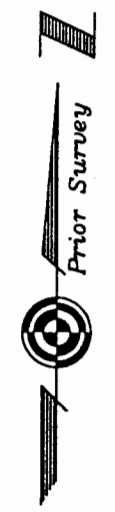

- ▲ = Railroad Spike Found
- ▲ = Railroad Spike Set
- ⊙ = Iron Pin Found
- = Iron Pin Set
- = Stone Found
- ⊕ = Monument Found

Plat of Survey of Two Tracts  
Situated in Lease Lot 182, Section 35, Town 9, Range 14,  
Athens Township, Athens County, Ohio  
Surveyed Sept. 1999 for:  
Zachary Hamlin

*Gregory K. Wright*  
Gregory K. Wright

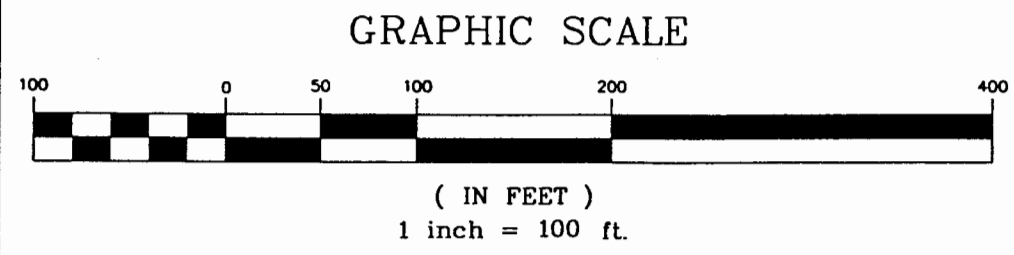

**Gregory K. Wright**  
Professional Engineer  
Professional Surveyor

11684 Channingway Blvd  
The Plains, Ohio 45780  
740-797-4142  
FAX 740-797-8623

57