

DESCRIPTION OF 5.0006 ACRES

Situated in Lease Lot 185, 187 and 188, Section 36, Town 9, Range 14, Athens Township, Athens County Ohio and being more particularly described as follows:

Commencing at the southeast corner of Lease Lot 187; thence along the east line of Lease Lot 187 north 7° 13' 20" east 1084.90 feet to an iron pin set at the point of beginning of the tract herein described; thence continuing along said east line north 7° 13' 20" east 620.64 feet to a 12 inch black gum tree; thence south 82° 49' 14" east 164.79 feet to an iron pin found, passing a Railroad spike set at 0.50 feet and an iron pin found at 82.29 feet; thence north 9° 20' 44" east 264.37 feet to an iron pin set in the centerline of Athens Township Road 246, passing an iron pin at 244.37 feet; thence along the centerline south 66° 18' 33" east 26.69 feet to a Railroad Spike found; thence south 72° 56' 40" east 100.00 feet to an iron pin set; thence leaving the said road south 7° 13' 20" west 860.33 feet to an iron pin set, passing an iron pin set at 20 feet; thence north 82° 46' 40" west 298.71 feet to the point of beginning and containing 5.0006 acres. 0.3560 acres being in Lease Lot 185, 4.0980 acres being in Lease Lot 187 and 0.5466 acres being in Lease Lot 188.

Prior Deed Reference: Volume 178, Page 289 Athens County Deed Records.

Prepared by: Evans, Mechwart, Hambleton & Tilton, Inc.

Gregory K. Wirth

Registered Surveyor #6535

Description checked for
Mathematical Accuracy
ATHENS COUNTY
ENGINEER'S OFFICE

BY: *W. M. Watkins*

DATE: *Sept. 21, 1981*

17

Athens Twp. 1 Sec. #36

DESCRIPTION OF 0.5916 ACRES

Situated in Lease Lot 187 and 188, Section 36, Town 9, Range 14, Athens Township, Athens County Ohio and being more particularly described as follows:

Commencing at the southeast corner of Lease Lot 187; thence along the east line of Lease Lot 187 north $7^{\circ} 13' 20''$ east 1705.54 feet, passing an iron pin set at 1084.90 feet to a Black Gum Tree the point of beginning of the tract herein described; thence continuing north $7^{\circ} 13' 20''$ east 333.96 feet to an iron pin found in the centerline of Township Road 246, passing an iron pin found at 305.15 feet; thence along the centerline of Township Road 246 south $55^{\circ} 34' 20''$ east 92.76 feet to an iron pin set; thence leaving the road south $7^{\circ} 15' 46''$ west 291.48 feet to an iron pin found, passing an iron pin found at 16.27 feet; thence north $82^{\circ} 49' 14''$ west 82.29 feet to the point of beginning and containing 0.5916 Acres. 0.1152 acres being in Lease Lot 187 and 0.4764 acres being in Lease Lot 188.

Prior Deed Reference: Volume 178, Page 289 Athens County Deed Records.

Prepared by: Evans, Mechwart, Hambleton & Tilton, Inc.

Gregory K. Wright
Registered Surveyor #6535

Description checked for
Mathematical Accuracy
ATHENS COUNTY
ENGINEER'S OFFICE

BY: *W. M. Watkins*

DATE: *Sept. 21, 1981*

18

North

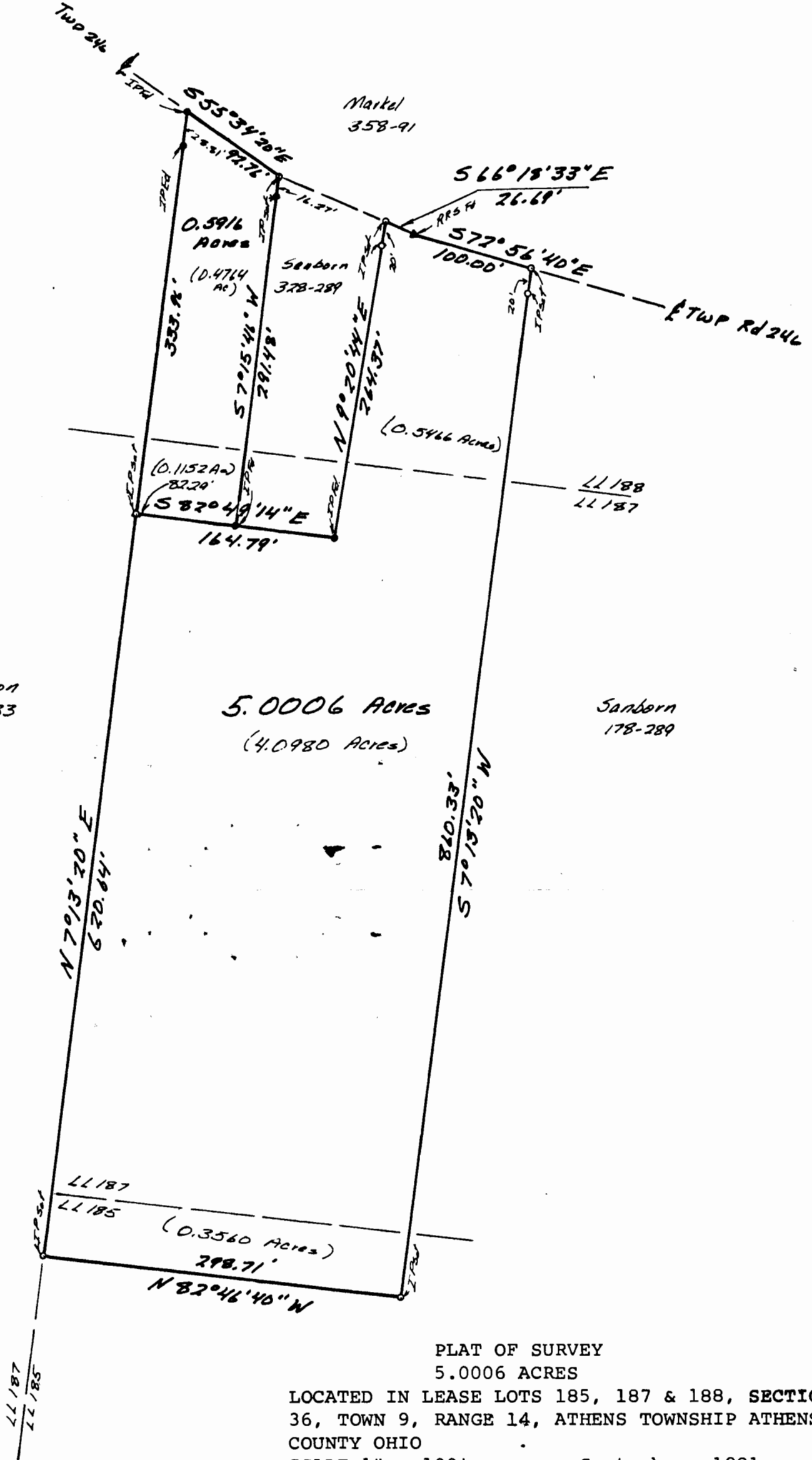

Cullison
364-133

5.0006 Acres
(4.0980 Acres)

Sanborn
178-289

PLAT OF SURVEY
 5.0006 ACRES
 LOCATED IN LEASE LOTS 185, 187 & 188, SECTION
 36, TOWN 9, RANGE 14, ATHENS TOWNSHIP ATHENS
 COUNTY OHIO
 SCALE 1" = 100' September, 1981

FOR JOYCE KING

PREPARED BY

EVANS, MECHWART, HAMBLETON & TILTON, INC.
 CONSULTING ENGINEERS AND SURVEYORS
 GAHANNA, OHIO ATHENS, OHIO

Gregory K. Wright
 Registered Surveyor #6535

