

DESCRIPTION OF 5.0000 ACRES

Situated in Lease Lot 187 and 188, Section 36, Town 9, Range 14, Athens Township, Athens County Ohio and being more particularly described as follows:

Commencing at the northeast corner of Lease Lot 188; thence along the east line of said Lease Lot south $5^{\circ} 32'$ west 617.1 feet to a Railroad spike found in the centerline of Athens Township point of beginning of the tract herein described; Road 246; thence leaving the road and along the east line of said Lease Lot south $6^{\circ} 13' 12''$ west 732.24 feet to an iron pin set, passing an iron pin set at 16 feet; thence leaving the east line north $83^{\circ} 36' 48''$ west 300.00 feet to an iron pin set; thence north $6^{\circ} 13' 12''$ east 704.97 feet to an iron pin set in the centerline of Township Road 46, passing an iron pin set at 688.97 feet; thence along the centerline of Township Road 246 north $81^{\circ} 54' 34''$ east 91.29 feet to a Railroad Spike found, passing a Railroad Spike found at 52.54 feet; thence continuing along said road south $84^{\circ} 49' 06''$ east 211.58 feet to the point of beginning and containing 5.0000 Acres. 2.0384 acres being in Lease Lot 187 and 2.9616 Acres being in Lease Lot 188.

Prior Deed Reference: Volume 178, Page 289 Athens County Deed Records.

Prepared by: Evans, Mechwart, Hamblton & Tilton, Inc.

Raymond W. Wright

Registered Surveyor #6535

Description checked for
Mathematical Accuracy
ATHENS COUNTY
ENGINEER'S OFFICE

BY: *William M. Watkins*

DATE: *Sept. 16, 1981*

Sec. 36, Twp. 9, R. 14
Athens Twp.

North

Williams
314-159 & 157

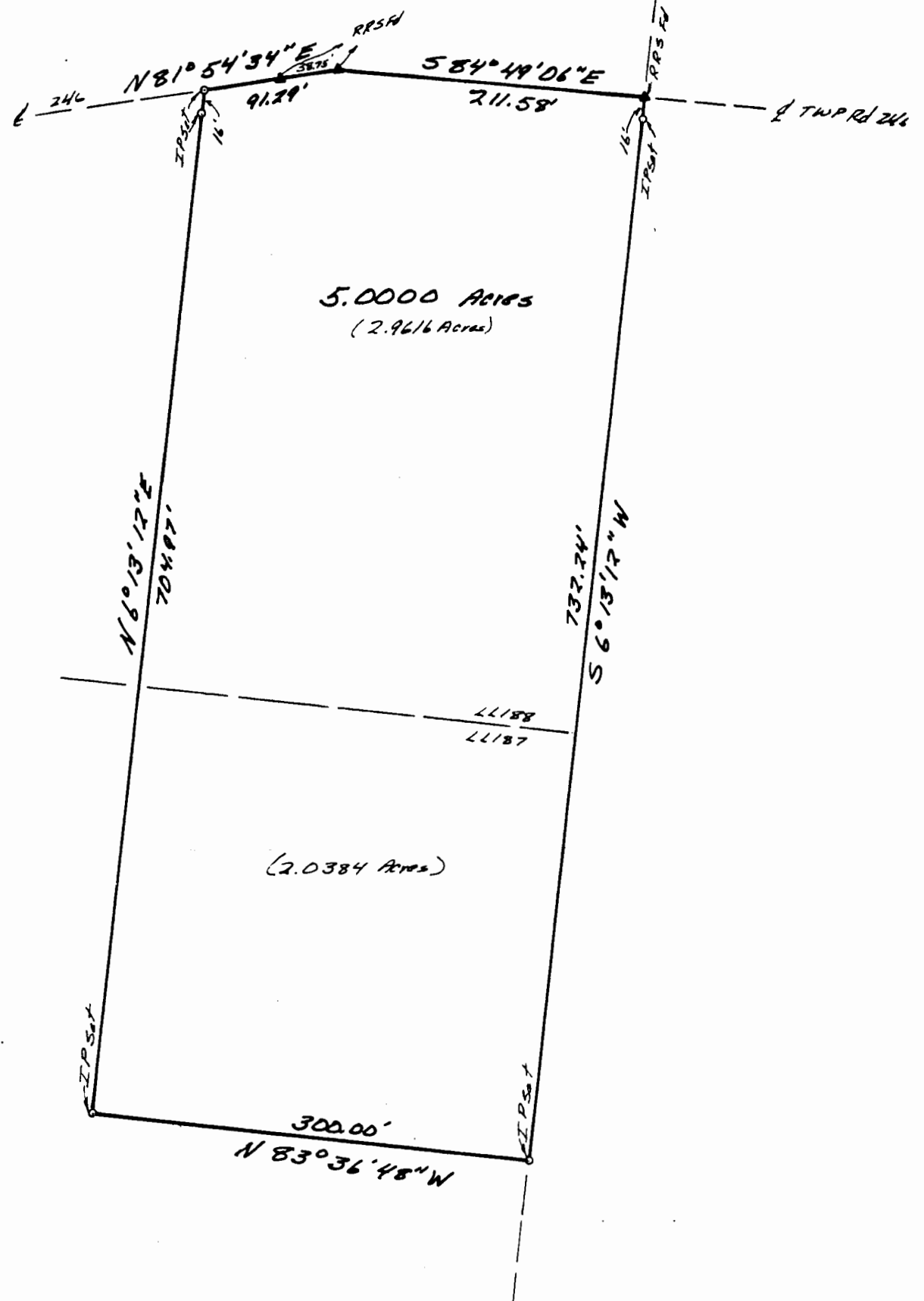

Sanborn
178-289

PLAT OF SURVEY
5.0000 ACRES

LOCATED IN LEASE LOTS, 187 & 188, SECTION 36,
TOWN 9, RANGE 14, ATHENS TOWNSHIP, ATHENS
COUNTY OHIO
SCALE 1" = 100' September, 1981
FOR TERESA HARDEN

PREPARED BY

EVANS, MECHWART, HAMBLETON & TILTON, INC.
CONSULTING ENGINEERS AND SURVEYORS
GAHANNA, OHIO ATHENS, OHIO

Gregory K. Wright
Registered Surveyor #6535



AO 1288

13