

DESCRIPTION OF 5.7388 ACRES

Situated in Lease Lot 187 and Lease Lot 188, Section ³⁶~~25~~,
Town 9, Range 14, Athens Township, Athens County Ohio and being
more particularly described as follows:

Commencing at the northeast corner of Lease Lot 188; thence
south $5^{\circ} 32'$ west 617.1 feet to a railroad spike found in the
centerline of Township Road 246; thence along the centerline of
said road north $84^{\circ} 49' 06''$ west 211.58 feet to a railroad spike
found; thence south $81^{\circ} 54' 35''$ west 91.29 feet to an iron pin
found (passing a railroad spike found at 38.75 feet) at the point
of beginning of the tract herein described; thence leaving the
road south $6^{\circ} 13' 12''$ west 704.97 feet to an iron pin found (passing
an iron pin found at 16.00 feet); thence north $83^{\circ} 36' 48''$ west
381.19 feet to an iron pin set; thence north $6^{\circ} 13' 12''$ east
606.61 feet to a railroad spike found in the centerline of the
road (Passing an iron pin set at 590.61 feet); thence along the
centerline north $81^{\circ} 54' 35''$ east 393.40 feet to the point of
beginning and containing 5.7388 acres, 2.5901 acres being in
Lease Lot 187 and 3.1487 acres being in Lease Lot 188.

Prior Deed Reference: Volume 178, Page 289 Athens County Deed
Records

Prepared by: Evans, Mechwart, Hambleton & Tilton, Inc.

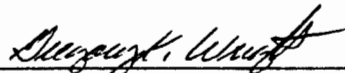

Registered Surveyor #6535

14
PT# 36

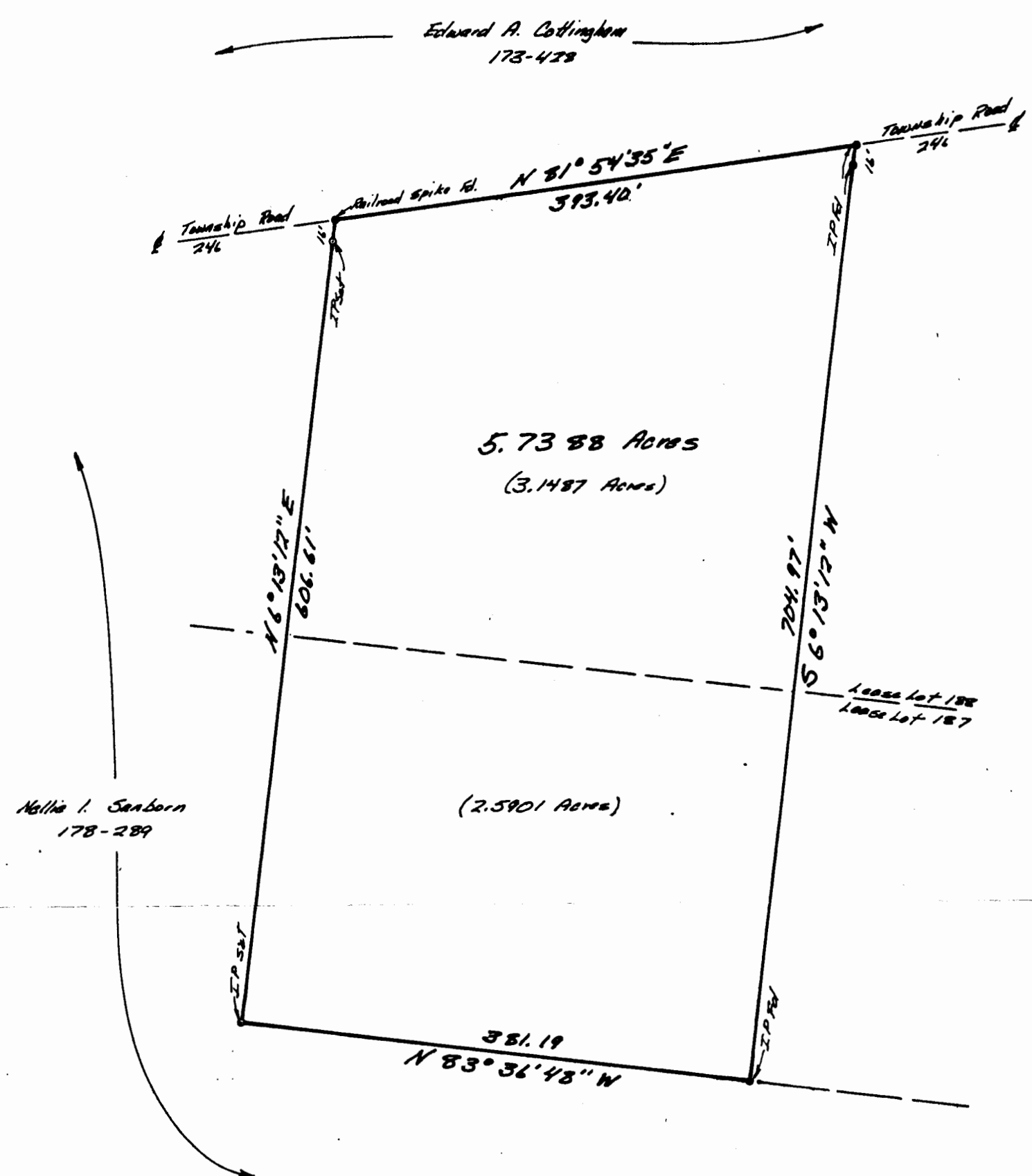

PLAT OF SURVEY
5.7388 ACRES
LOCATED IN LEASE LOTS 187 & 188, SECTION
36, TOWN 9, RANGE 14, ATHENS TOWNSHIP,
ATHENS COUNTY OHIO
SCALE 1" = 100' September, 1981
FOR GLENN RINEHART
PREPARED BY
EVANS, MECHWART, HAMBLETON & TILTON, INC.
CONSULTING ENGINEERS AND SURVEYORS
GAHANNA, OHIO ATHENS, OHIO

Gregory K. Wright
Registered Surveyor #6535



16

AD 1293