

(AA-28,29) ATHENS CITY  
 SEC. 8

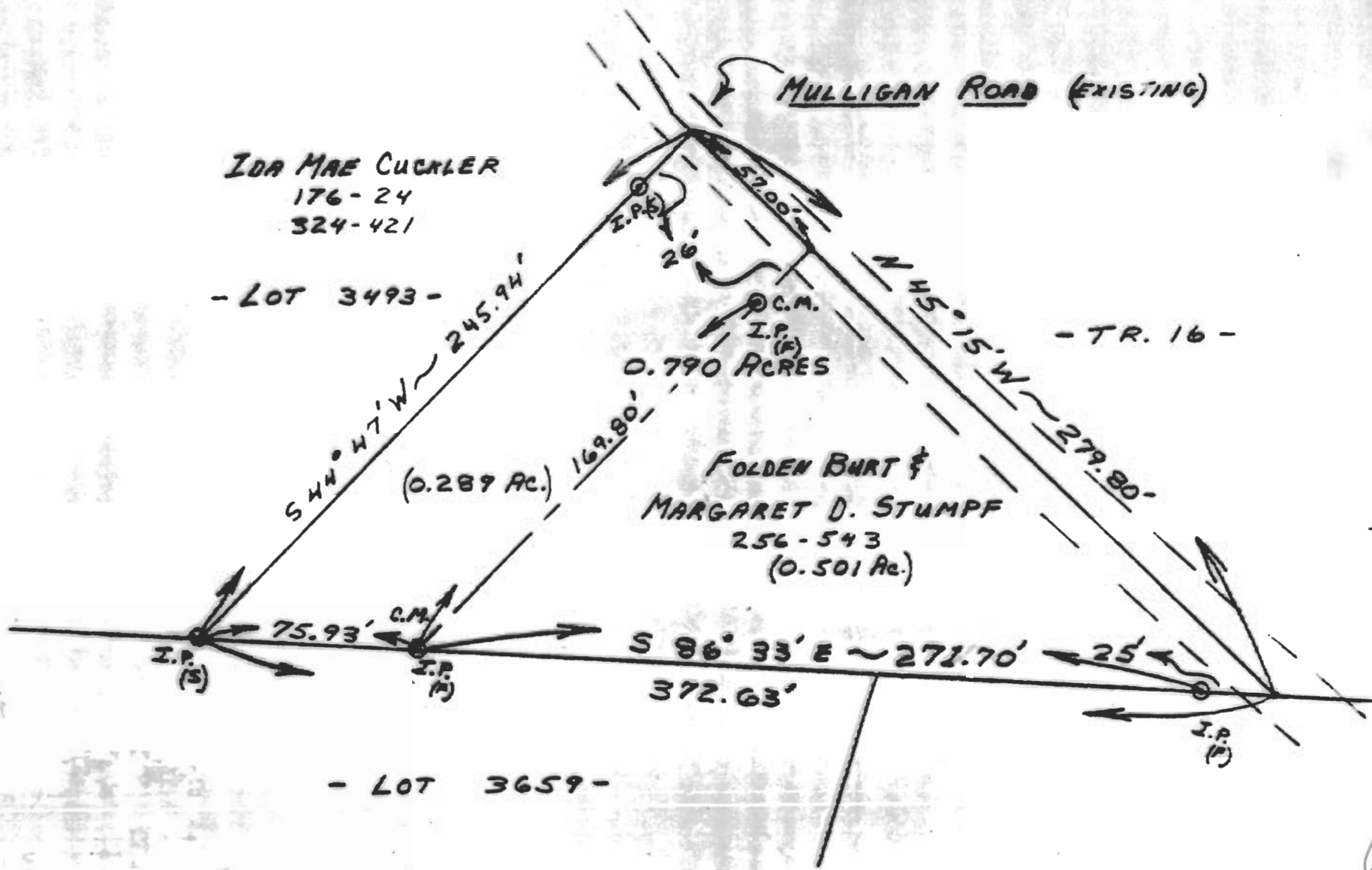

N

1" = 400'

Description checked for  
 Mathematical Accuracy  
 ATHENS COUNTY  
 ENGINEER'S OFFICE  
 BY: *Charles E. Mohney*  
 DATE: 3-21-80

140



- FEB. 1980 -  
*William M. Watkins*

PREPARED BY:  
 BRIAN D. McPERSON  
 SURVEYED BY:  
 WILLIAM M. WATKINS, P.S.  
 # 526

LEASE LOT 39  
 TOWN 9 - RANGE 14  
 ATHENS TWP.  
 ATHENS COUNTY, O.

SURVEY OF A 0.790  
 ACRE TRACT: 0.289 Ac.  
 FROM CUCKLER TRACT &  
 0.501 Ac. FROM ALL OF  
 ORIGINAL STUMPF PROP.

## Stumpf Survey

Situated in Lease Lot \*39, Town 9, Range 14, in the City of Athens, Athens Township, Athens County, Ohio, and being more particularly described as follows:

Beginning at an iron pin located at the southeast corner of existing city lot \*3493; said point being the real point of beginning for the tract herein described; thence  $N 44^{\circ} 47' E$ , 195.80 feet along the existing northwest property line of tract owned by Folden and Margaret Stumpf, to a point in Mulligan Road, passing an iron pin at 169.80 feet; thence along said road  $N 45^{\circ} 15' W$ , 57.00 feet to a point; thence leaving said road  $S 44^{\circ} 47' W$ , 245.94 feet to an iron pin, passing an iron pin at 26.00 feet; thence  $S 86^{\circ} 33' E$ , 75.93 feet to the place of beginning and containing 0.289 acres.

This tract to be deeded to existing tract owned by the above mentioned party.

Subject to all legal highways and easements on record

Description prepared March, 1980,  
by Brian D. McPherson, surveyed by  
William M. Watkins, Reg. Surveyor,  
# 5216.

Description checked for  
Mathematical Accuracy  
ATHENS COUNTY  
ENGINEER'S OFFICE

BY: Charles E. Mohr

DATE: 3-21-80

142