

Situated in Lease Lot No. 11, Sections 2 and 8, Town 9,
Range 14, Athens Township, City of Athens, Ohio more particularly
described as follows:

Commencing at the southwest corner of Lease Lot No. 12;
thence north $5^{\circ} 00'$ east 5.60 chains to a point; thence north
 $81^{\circ} 36'$ west 12.88 chains to a point in the centerline of Longview
Heights Road; thence south $20^{\circ} 36'$ east along the centerline of
said road 65.94 feet to a point, said point being the place of
beginning for the tract of land herein described; thence continuing
with said centerline south $20^{\circ} 36'$ east 36.36 feet to a point;
thence continuing with said centerline, south $38^{\circ} 36'$ east 86.18
feet to a point; thence leaving Longview Heights Road, south 58°
 $35'$ west 409.84 feet to an iron pin, passing iron pins at 17.03
feet and at 142.50 feet; thence north $36^{\circ} 34'$ west 123.18 feet
to an iron pin; thence north $48^{\circ} 03' 14''$ east 283.24 feet to an
iron pin; thence north $79^{\circ} 36' 30''$ east 148.34 feet to the place
of beginning, passing an iron pin at 125.42 feet and containing
1.398 acres, more or less subject to the right of way of Longview
Heights Road.

Prepared by: Evans, Mechwart, Hambleton & Tilton, Inc.

William M. Watkins

Registered Surveyor #5216

Description checked for
Mathematical Accuracy
ATHENS COUNTY
ENGINEER'S OFFICE

BY: Richard A. [Signature]
DATE: Nov 22-76

Spec. 2nd Oct 1976
S. (bb-31)

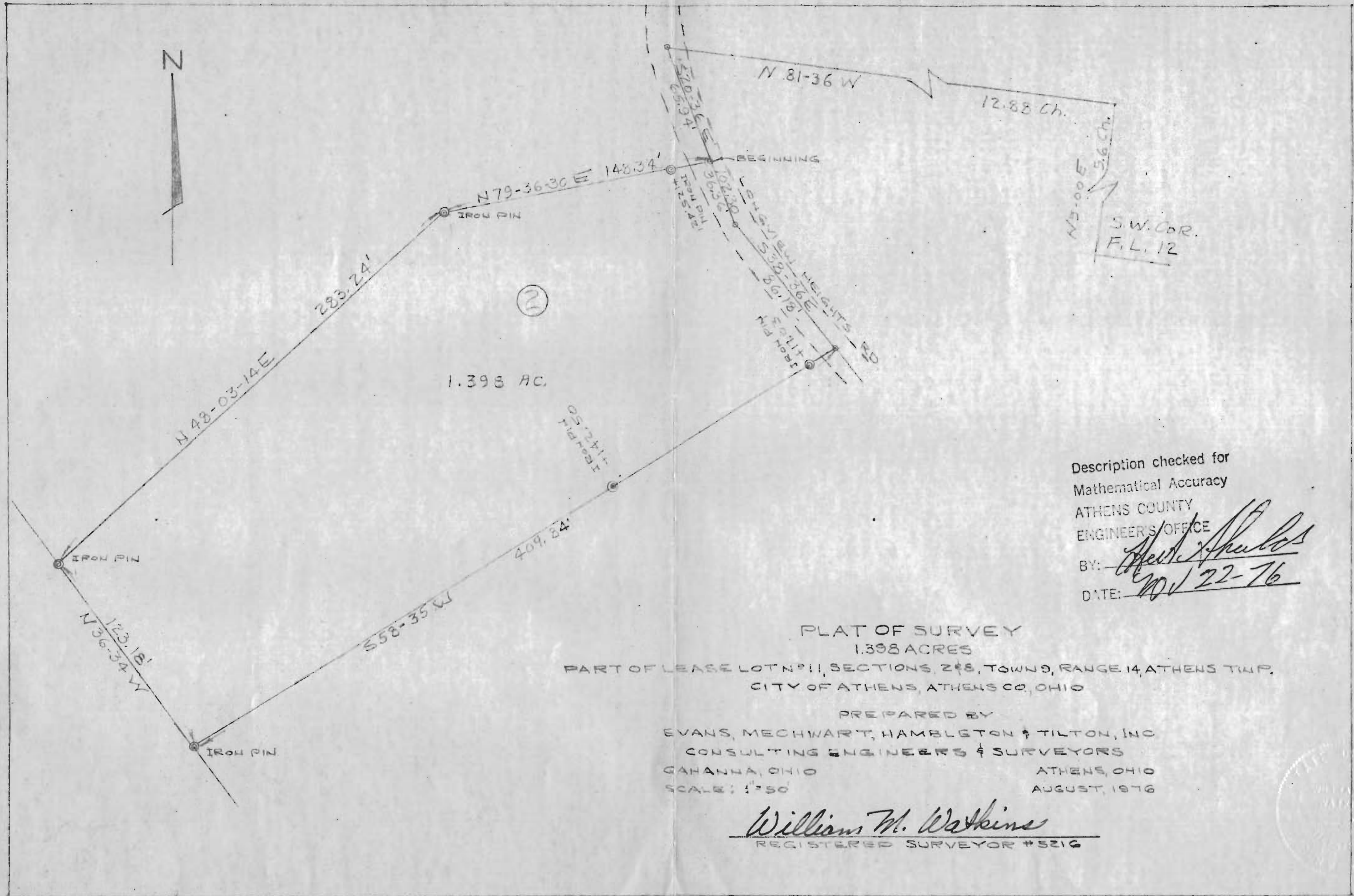

Description checked for
 Mathematical Accuracy
 ATHENS COUNTY
 ENGINEER'S OFFICE
 BY: *Mark Shubert*
 DATE: *Nov 22-76*

PLAT OF SURVEY
 1.398 ACRES
 PART OF LEASE LOT N° 11, SECTIONS 2 & 8, TOWN 9, RANGE 14, ATHENS TWP,
 CITY OF ATHENS, ATHENS CO, OHIO

PREPARED BY
 EVANS, MECHWART, HANBLINGTON & TILTON, INC
 CONSULTING ENGINEERS & SURVEYORS
 CANTON, OHIO ATHENS, OHIO
 SCALE: 1"=50' AUGUST, 1976

Williams W. Watkins
 REGISTERED SURVEYOR #5216

