

Description checked for
 Mathematical Accuracy
 ATHENS COUNTY
 ENGINEERS' OFFICE
 BY: *[Signature]*
 DATE: 12-15-79
 1979 DEED
 1976 DEED
 137.5'
 30'
 30'
 ● = IRON PIN FOUND
 ○ = IRON PIN SET

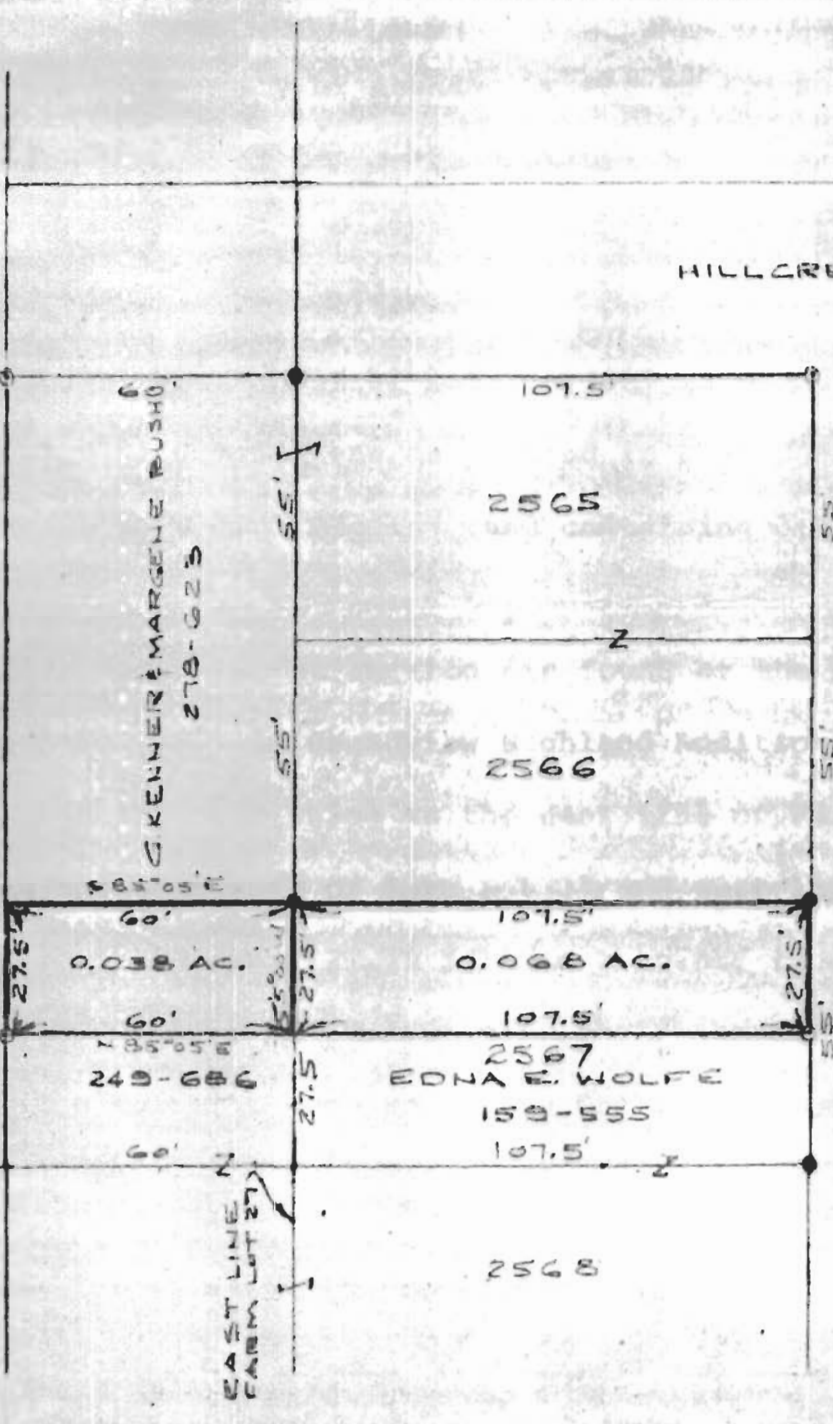

PLAT OF SURVEY
 PART OF EDNA E. WOLFE PROPERTY
 GRANDVIEW HIGHLAND ADDITION TO CITY OF ATHENS
 FARM LOT 27
 SECTION 4, T9, R14, ATHENS TOWNSHIP, ATHENS CO., OHIO
 PREPARED BY
 EVANS, MECHWART, HAMBLETON & TILTON, INC.
 CONSULTING ENGINEERS & SURVEYORS
 GAHANNA, OHIO ATHENS, OHIO
 SCALE - 1" = 40' DEC, 1974
William M. Watkins
 REGISTERED SURVEYOR #5216

26
Ath 4